SECOND NEWS SECTION

The Daily Colonist.

(ESTABLISHED 1858)

SECOND NEWS SECTION

NO. 191—SEVENTY-FIRST YEAR — VICTORIA, BRITISH COLUMBIA, SUNDAY, JULY 21, 1929

BRENTWOOD COLLEGE CREW WINS SENIOR FOURS

Cubs Oust Pittsburgh From Pair by Taking Both Ends of Twin Bill

Regain Top Position As Bucs Divide Pair With McGraw's Clan

Athletics Gain Full Game on Yankees as Latter Breaks Even in Double-Header—Chuck Klein Hits 29th Homer and Ott 26th

NATIONAL LEAGUE

BROOKLYN, July 20—The Cubs bunched hits off Johnny Morrison in the third inning to win the second game of today's double-header from the Robins, 4-1, after going ten innings to a 5-6 count in the first game.

First game— R. H. E.
Chicago 5 11 0
Brooklyn 5 10 1
Batteries—Bush and Taylor; Clark and Picinich.

Second game— R. H. E.
Chicago 4 8 1
Brooklyn 1 6 0
Batteries — Blake and Schulte; Taylor; Morrison, McWeeny and Hemine

Haines Driven From Box

BOSTON, July 20—The Braves knocked Haines out of the box in the third inning today after making four runs and defeated the Reds, 6-3.

R. H. E.
St. Louis 3 7 0
Boston 6 10 0
Batteries—Haines, Johnson and Wilson; Brandt, Prackhouse and Spohrer

Bees Split Pair

NEW YORK, July 20—The Giants went on a batting spree in the third inning of the second game today to get an even break in their double-header with the Pirates. New York won the second game, 8-4, after Pittsburgh had taken the opener 5-2. The Giants scored five runs off three Pirate pitchers in the third frame. Ott hit his twenty-sixth homer of the season in the sixth.

First game— R. H. E.
Pittsburgh 5 11 2
New York 2 4 4
Batteries — Grimes and Barbares; Walker and O'Farrell.

Second game— R. H. E.
Pittsburgh 4 12 1
New York 8 12 1
Batteries—Meine, Hill and Hargrave; Bentley, Henry, Mays and Hogan, O'Farrell.

Reds Drop Pair

PHILADELPHIA, July 20—Phillies turned back Cincinnati twice today taking the first game of the double-header by a score of 8-6, mainly by timely hits and unit pitching by Ray Benge. Chuck Klein scored his twenty-ninth homer of the season. In the second game Wilmington held the Reds to five blows, the Phillies winning 3-2.

First game— R. H. E.
Cincinnati 6 12 0
Philadelphia 8 17 0
Batteries—Luque, Donohue and Gooch; Sukeforth, Benge and Lerian.

Second game— R. H. E.
Cincinnati 2 5 2
Philadelphia 3 8 1
Batteries—Rixey and Sukeforth, Willoughby and Lerian.

AMERICAN LEAGUE

CLEVELAND, July 20—The Yankees returned to their slugging form today to gain an even break with the Indians in a double-header. Two low ralies gave New York the second game, 11-4, after Cleveland had won the first, 8-4. Tony Lazzeri got a home run in each game in the first game Pennock hit a home run, making three runs.

First game R. H. E.
New York 4 8 1
Cleveland 8 10 1
Batteries—Pennock, Moore, Wells and Bengough, Shaute and L. Sewell.

Second game R. H. E.
New York 11 16 0
Cleveland 8 9 2
Batteries—Sherid, Heimach and Dickey; Miljus, Shoffner, Hudlin and L. Sewell.

Gain Full Game

DETROIT, July 20—The league-leadership Philadelphia Athletics gained a full game on the Yankees today by defeating the Tigers here, 6-2, while Cleveland was dividing a double-header with New York. The Tigers dropped to the second division, and Cleveland moved into fourth place.

R. H. E.
Philadelphia 6 6 0
Detroit 2 6 4
Batteries—Grove and Cochrane; Sorrell and Phillips.

ST. LOUIS, July 20—The Washington Senators made a clean sweep of a double-header with the St. Louis Browns today, winning the second game, 3-1, on home runs by Goslin and West. The Senators won the first three, 2-2, in twelve innings.

First game. R. H. E.
Washington 3 12 0
St. Louis 2 10 0
Batteries—Marberry and Tate; Collins and Ferrell. (Twelve innings.)

Second game. R. H. E.
Washington 3 7 0
St. Louis 1 6 0
Batteries—Burke and Ruel; Ogden and Ferrell.

Walsh in Form

CHICAGO, July 20—The White Sox defeated the Boston Red Sox in a hard-fought good pitching by young Ed Walsh, Chicago was held to five hits by M. Gaston. It was the third straight victory for the White Sox, all won by a one-run margin.

R. H. E.
Boston 3 6 1
Chicago 4 5 0
Batteries—M. Gaston and Berry; Walsh and Berg.

COAST LEAGUE

SAN FRANCISCO, July 20.—The San Francisco Seals pounded out their fifth successive victory of the week over the Sacramento Senators today with a 10-6 score. The Seals had two big innings, scoring five runs in the second and four more in the third inning, and the Senators were unable to overcome the lead.

R. H. E.
Sacramento 6 11 0
Sa Francisco 10 13 4
Batteries—Keating, Barkley, Koehler, Thurston, Davis and McNair.

Angels Run Wild

LOS ANGELES, July 20—Seven runs scored in the eighth inning turned a ball game into a rout and Los Angeles made it three-game, to two, in the series with Oakland, by taking today's affair, 13-4. The Angels came from behind in the sixth, putting across a three-run rally, to go into the lead. Pete Daglia, stellar young pitcher, was chased in the eighth. Two well-known baseball scouts, "Ricky" Ricketson of the Boston Braves, and Charley Barrett, scouting for the St. Louis Cardinals, were on the stands watching Daglia and Walsh.

R. H. E.
Oakland 4 7 2
Los Angeles 13 16 0
Batteries — Daglia, Kaufmann, Lombardi, Walsh, Peters and Sandel.

Break Even

PORTLAND, July 20—Thorch Portland-Hollywood again broke even on today's double-header, Portland for the third time in this series being the spoil-sport, winning, 8-6, while the Hollies had to be satisfied with the second, or nine-counting game. In the first game McNulty and Wendell pitched no wireless innings to a 6-0 tie but the Ducks broke the deadlock by getting to Wetzel for six runs in the seventh.

First game R. H. E.
Hollywood 0 4 2
Portland 6 10 0
Batteries—Wetzel, Shellenback and Beverelo, Malaffey and Woodall.

Second game. R. H. E.
Hollywood 9 11 1
Portland 8 8 0
Batteries—Wetzel, Shellenback and Beverelo, Malaffey and Woodall.

Seattle 3 8 0
Batteries—Mulvey and Baldwin, Sigman, Sisler, Williams and Rego.

SEATTLE, July 20—Mission errors and timely hitting by the Seattle Indians gave the locals the second game of a double-header here today. The Missions smacked out fourteen hits to win the first frame easily by a 7-3 score. Barbe, Indian right fielder, hit for the circuit in the first game.

First game. R. H. E.
Missions 7 14 0
Seattle 3 8 1
Batteries—Reuther and Baldwin, Wahl and Sherrod.

Second game R. H. E.
Missions 3 11 2
Seattle 5 11 1
Batteries — Knosl, Chabek and Brenz; Bivine and Schecke.

INTERNATIONAL LEAGUE

Toronto, 2-8, Jersey City, 3-2.
Rochester, 10-1, Buffalo, 3-2.
Montreal, 4, Baltimore, 2.
Richmond, 7, Newark, 2.

NANAIMO, July 20.—In the Commercial Softball League last evening the Titros defeated the Nanaimo by 14 runs to 4. The feature of the game was Dusty Williams' marvelous back-somersault and layout recovery, pegging out Bosh at the plate with plenty of time to spare.

Appointed Manager Of Boston Braves

"RABBIT" MARANVILLE

BOSTON, July 20—President Emil Fuchs of the Boston Braves announced today he had appointed Rabbit Maranville, veteran shortstop, as manager of the team. Fuchs has been managing the team personally.

HELEN WILLS IS HOMEWARD BOUND

American Tennis Queen Returning to States After Successful Invasion in Old Country

LONDON, July 20—On the eve of her sailing for home today on board the Aquitania, Helen Wills American tennis queen, talked with animated pleasure about her visit to England. She disclosed that she was invited to visit the picture galleries at Buckingham Palace and went yesterday. She also was the King's collection. "They are really marvelous," Helen said.

HELEN WILLS

Apropos of pictures she remarked that her form does not seem to be as good as it was in England. Miss Wills was not definite as to her future plans. She said she might come to England next year but that she had made no plans for tennis after she was married.

The British Wightman Cup team is sailing for the United States on the same steamer with the American star. The team is composed of Mrs. B. C. Covell (captain), Mrs. F. Watson, Mrs. L. R. C. Michell, Mrs. D. C. Shepherd Barron and Miss Betty Nuthall.

Miss Nuthall said that she would try to get some practice with men players in the United States before the Wightman matches.

"I do have a difficult job ahead and I may have to meet Helen Wills on the final day," she added.

Mrs. Covell appeared to think that much depended upon the two matches against Helen Jacobs, American player, and that victory in one of these matches might keep the cup for England.

KNOCKOUT LEAGUE STARTS TOMORROW

Six Teams in Westholme Softball League Will Swing into Action for New Trophy

With the defeating of the Victoria West team champions of the West-coast Softball championship for the 1928 season, the six teams in the loop will swing into action tomorrow evening with the opening games of the Knockout League. Margaret's protest against the West was ruled out of order by a special committee appointed to investigate the disputed play.

The games will get under way at 6.45 p.m. and the teams which will be in action are: Margaret's, Westholme, Buffalo, 3-2.

TOMORROW'S GAMES

Y.M.C.A. vs. Victoria West at the Willows. Umpires Laurie Wooster and Ed Hadgkiss.

Margaret vs. Times at Victoria West. Umpires N Kerr and P Vosson.

Colonist vs. Colwood Wood Company at Colwood. Umpires P Parsons and Jack Pascoe.

SIMONY CAPTURES HANDICAP FEATURE

Mrs. C. C. Emmert's Entry Wins Vancouver Exhibition Race at Hastings Park Track

VANCOUVER, July 20—Simony owned by Mrs. C. C. Emmert and ridden by Buckley, won the Vancouver Exhibition Handicap, feature event of the opening card at Hastings Park this afternoon. Clad Effort and Pat. Drumheller entry came second and third, respectively. The race was for a purse of $1,000 and run over the six-and-one-half furlong route. Simony was odds-on favorite and paid $3.70, $2.80 and $2.60.

Kicked by a horse in the parade to the barrier for the second race, Jockey John Longden, riding Gardbarline, suffered a broken leg. He was taken to St. Paul's Hospital. Racing officials say that the horse which kicked the jockey was Chief, another entry in the same event.

Results follow:

First race—Six and one-half furlongs. Said (Greenough) $15.70 $5.80 $4.60
Chief (Ambrose) 3.80 3.40
Alias rain (Williamson, Miss Pauline) 4.70
Time 1:18 Also ran, Ruth Ann, Sir Gaylord, Mirror, Beaded Wind, Wine, Aden II.

Second race—Six and one-half furlongs. Chief (Tackland) $6.10 $3.70 $2.50
Gardbarline (Longden) 4.90 2.90
Time 1:18
Also ran, Rollbroughs, Dorine, Pennon, Wanderer, Ruth Ann, Sir Gaylord, Mirror, Bright Morning, Bob Pete, Beaded Jo.

Third race—Six and one-half furlongs. Simony (Buckley) $11.10 $4.10 $3.20
Darma (Greenough) 4.90 3.80
War Dea (Lamacher) 3.60
Also ran, Little Bloom, Jimmie Trim, Omaman, Sham Battle, Tattree, Scratched, Gilded Gilbert.

Fourth race—About five furlongs. Pat Rad (Ward) $17.70 $4.80 $3.10
Fair Lad (Fisher) 3.90 2.90
Sonnia (Green) 3.20
Time 1:02 Scaramel, I Told Yes, Up the Eye.

Fifth race—Five and one-half furlongs. Simonz (Buckley) $2.70 $2.40 $2.00
Ruth Ann (Greenough) 3.90 3.20
Pat Patrick 2.80
Also ran, Privately, Perry Arnie, Hiram Tarbox, Scratched M J McHale Jr.

Sixth race—About a mile and one-sixteenth. Sir Gaylord (Greenough) $3.30 $2.60
Bob Wright (Tackland) 2.20 1.90
Mount Elgon (Longdon) 2.90
Time 1:52 Scaramel, Simony, Slipper 2, Silpper, Bobby Dazzy, Miss Fairy Wand, Scratched Pat.

Seventh race—Mile and seventy yards. Tennessee (Pollard) $16.30 $.90 $6.90
Bob Ancrum (Tackland) 3.90 3.40
Jack Knight (Bernardson) 4.70
Time 1:46 Also ran, Gun Smoke, Lilly, Bayonet, Wanderer, Gardbarline, Scratched, Tuxedo Joe, Jim Dandy, Bobby Boy, Bright Morning.

OVERNIGHT ENTRIES

Overnight entries at Hastings Park for tomorrow:

First race—Six and a half furlongs claiming.

Pirate Gold
Frank O'Neale
Marie B.
Aakalo
Bombardier
Bob Ady
Lady Ann
Lucy Ann
Also eligible
Little Cap
Claiming Jo
Ruth Ann
Pennon

Second race—About five furlongs claiming, three-year-olds and up B.C. owned.

Wilson Reynolds
Ivy
Mirror
Pinaroll
Ruth Malinky
Mary Dee
Sir Gaylord
Also eligible
Sonnia
Jade
Fair Jury
A Toronto

Third race—Four and a half furlongs two-year-old maidens.

Sub Trade
Ruth Ann
Fisher Ann
Red Pine
Mary Hulsey
Mamie
Oak Leaves
Also eligible
Sally
Ruth
Dan Mallon

Fourth race—Six and a half furlongs, three-year-olds and up.

Bull Run
Tyrone Boy
Betty Gene
Sir Gaylord
Dan Mallon
Dan Blizzard
Southern Belle
Also eligible
Cousin Jo
Monica
Mary Dee
Tyrone

Fifth race—Six and a half furlongs, handicap. Three-year-olds and up.

The World
Scaramel
Bob Ancrum
Pat Rad
War Bade
Sixth race—Mile and seventy yards, claiming four-year-olds and up.

Wally
Tender Tech
Cullen
Gold Wale
Ruth Ann
Wee Boy
Jack Frost
Overnight Entries
Purple Heart
Bombardier
Olive Bloom
Seventh race—About a mile and an eighth claiming three-year-olds and up.

Gun Smoke
Little Sam
Lilly
Tobias Sam
Captain Adams
Bayonet
Red Banner
Wanderer
Also eligible Sidewinder claimed

MONTREAL ELEVEN OBTAIN ONE GOAL LEAD IN SERIES

MONTREAL, July 20 — Canadian National soccer eleven of Montreal will carry a one-goal advantage into the second game of the two-match series with Chihawa Nationals in the Ontario-Quebec series of the Dominion championships. The Montreal team won the first game played here today by a score of 3-2.

Winner of Senior Fours

A BOVE is the Brentwood College crew, which captured the B.A.A.A. senior fours, yesterday at Esquimalt harbor in the J.B.A.A. by about seven lengths. Reading from left to right: Sitting, E. Pitfield, J. Nickson (captain), C. Fogt; standing, F. Matthews.

Heinie Manush Leading A. L. by a Single Point

Brown's Outfielder Displaces Foxx in Batting Race—Herman Has Grand Mark of .404 in National—Grove and Bush Leading Twirlers

CHICAGO, July 20—The job of setting the pace for American League batsmen, handed from the last seven weeks ago by Jimmy Foxx of the Philadelphia Athletics, passed into the practised hands of Heinie Manush, St. Louis Brown outfielder, during the thirteenth week of the campaign, unofficial averages including Wednesday's games reveal.

After leading the younger effort for nearly two months, the sensational first baseman of Connie Mack's league leaders slipped just enough to permit Manush to top by the scant margin of one point. Manush has compiled a mark of .391 to .390 for Foxx.

On the whole the week was not so good for the ten leaders, only ten, Al Simmons, of Philadelphia, and Earl Combs, of the Yankees, improving their averages. Behind Manush and Foxx were:

Fothergill, Detroit, .380; Simmons, Philadelphia, .372; Lazzeri, New York, .361; Fonseca, Cleveland, .345; Combs, New York, .353; Cochrane, Philadelphia, .351; Heilmann, Detroit, .350; Ruth, New York, .348.

Along with Foxx, the Athletics as an organization failed to maintain their hitting pace and dropped into second place behind the Detroit Tigers. The Macks fell from .308 to .302, while Bucky Harris' team retained their average of .306. Detroit also led in runs scored with 154, and the Athletics continued to be most difficult to score upon, having held opponents to 131 runs.

GROVE TOPS LIST

Bob Grove the Athletics' star southpaw was credited with one victory during the week, and topped the list with a record of fifteen victories and two defeats. He also continued his reign as strike-out king with 112 in twenty-two games. His teammate, George Earnshaw, was second among hurlers working in form with a mark of twelve triumphs and four defeats. Tom Zachary, of the Yankees was the only undefeated pitcher in the league, having been credited with four victories.

The Athletics fielding held up better than their hitting, and they led with a percentage of .973. St. Louis and Washington were tied for the runner-up position with .970.

Other leaders.

Runs batted in—Simmons, Philadelphia, 92.

Hits—Manush, St. Louis, 137.

Home runs—Gehrig, New York, 22.

Stolen bases—Gehringer, Detroit, and Cissell, Chicago, 12.

Doubles plays—Cleveland, 36.

Triple plays—Chicago, New York and Detroit, 1 each.

NATIONAL LEAGUE

Babe Herman the Brooklyn slugger remains at the top of the National League batting list, but with an average swelled to .404 as a result of steady pounding against western pitching at Ebbets Field in the last fortnight. Herman's margin, however, is none too wide, as Frank O'Doul, of Philadelphia, is holding his ground at .398. The averages, issued today, include games of last Wednesday.

Melvin Ott, of New York, who resided the home run crown to Charlie Klein, of Philadelphia, in the course of six week leads the league in scoring with eighty-five runs and the runs batted in with ninety-four. Bill Terry, of New York, sets the pace in total hits with 126, while Johnny Frederick, of Brooklyn, and Chuck Hafey, of St. Louis are tied for the top in doubles with twenty-seven apiece.

Lloyd Waner, of Pittsburgh, has his fourteen triples to lead, while Klein's twenty-eight home runs top Ott's crop by three. Cuyler, of Chicago, still leads the steals with twenty-six.

Following Herman and O'Doul in the batting averages are these regulars: Terry, New York, .376; Klein, Philadelphia, .373; L. Waner, Pittsburgh, .361; Traynor, Pittsburgh, .360; Hornsby, Chicago, .351.

The defeat of Burleigh Grimes at Boston on Wednesday cost him the pitching lead Guy Bush, the Chicago ace, slipped into first place with twelve victories and only one defeat for a percentage of .923, while Grimes fell back to second with fifteen games won and two lost for .882. Henry Meinke, of Pittsburgh, is the nominal leader with four games won and none lost, but, of course, cannot be classed as a regular.

The Phillies lead in team batting, with a margin of .308 to .307 over Pittsburgh. The Giants are third with .306 and the Cubs fourth with .303, rounding out the larger list of teams ever-been in the .300 class at this stage of the season. The Giants and the Cubs are tied for the top in fielding with .974. The Reds are third with .972.

Premier Sends Message of Congratulation

Premier Tolmie took early opportunity, upon hearing of the success of the Brentwood College crew, to extend to them his hearty congratulations. To Lieutenant-Colonel R. M. Blair of Vancouver, the winning coach, the Premier sent the following cable:

"Heartiest congratulations on your success in winning King's Cup and Senior Fours. Very proud. Your achievement reflects great credit on British Columbia. We are very proud."

To Master-Gunner H. Collings, of Work Point Barracks, Esquimalt, the Premier sent the following:

"Hearty congratulations on your marksmanship at Bisley British Columbia is very proud of you."

Master-Gunner Collings is well known in this city. He has been a resident of Esquimalt for many years, and has developed his ability as a marksman while resident in that district.

COLLEGE OARSMEN SHOW GREAT WORK IN FEATURE RACE

Crack Brentwood Four Captures Senior Event by Wide Margin—J.B.A.A. Representatives Nose Out Portlander for Second Place—Local Doubles Team Winner

Vancouver Shell Crashes Boom in Four-Oared Classic; Hunnings Upset

Brentwood College walked away with the feature race of the thirty-third North Pacific Association of Amateur Oarsmen's regatta yesterday at Esquimalt harbor when the crack crew captured the senior four event from a field of four of the finest crews ever assembled in local waters. The collegians, who Friday lost a heart-breaking junior event, by a neat margin, showed (that material) yesterday and, rowing in splendid rhythm, perfect steadiness and excellent generalship, finished ahead of the local J.B.A.A. a winner by over seven lengths.

Tragedy lurked in this event in more than one respect. Had the heavy mark was reached, Vancouver's new, the defending champions, who were off course, crashed into a boom of logs, crumpling their frail craft underneath. At the finishing line, Brian Hunnings, who was No. 3 in the J.B.A.A. caught his oar on the bottom of a motorboat and was consulted through the air and into the ice-cold water.

All four of the Vancouver oarsmen came through their experience without an injury, while Hunnings, outside of a slight chill, was unharmed.

SHELL SHATTERED

Vancouver's shell was crushed when the accident happened. Starter Dan O'Sullivan and Referee Bradley saw the impending crash from a long way off, and despite efforts with the megaphone and flagging, Vancouver held true to its dangerous position and crashed. The bow of the boat was broken clean off by the impact, and Hunnings, in the bow, was thrown onto the raft but unhurt. The shell was completely a complete wreck.

J.B.A.A. scored a notable victory when its doubles crew of Dan Moses and Ray Dutchburn swept over the finishing line in the senior doubles Vancouver went through to another triple string of victories to bring their record for the two days' meet, when their oarsmen captured the 146-pound doubles and the junior-mile dash for scullers, in addition to Noel Deville's great victory in the senior sculls over the three-year-defending champion, Del Des Brisay of Portland.

The victory of the Brentwood College crew was the highlight of the whole regatta. The boys, skippered by F. W. Matthews, rowed a heady race and opened up an early lead, increased it throughout to win easily. The ball was reached in five minutes flat. The feature of the race was the battle between Portland and Victoria for second place, which went to the Bays by a scant margin, after almost a disastrous finish for the latter. Both the crews and the Rose City representatives were neck and neck for the whole distance, with Victoria on the outside and Portland hard water winning by about four feet.

BAYS DOUBLE VICTORY

The J.B.A.A. crew of Dan Moses and Ray Dutchburn scored a spectacular victory in the senior doubles The Bays, striking beautifully, went into a sight lead shortly from the starting point, led by one length at the half in 4.20 and with by two and a half lengths The Gordon brothers, Eddie and Jack, of Vancouver, made a race of it throughout, despite having the outside course, and looked for a time as if they might take the race. George Kingsley and Hugh Fletcher, Vancouver, were a good third, followed by Portland, who did not finish and another Vancouver crew of Craig and Boyle, who were contenders until the last mile, where they had to pull up to avoid sinking.

The Vancouver 146-pound crew, stroked by Eddie Rowed, rowed a great race in winning from the J.B.A.A. With only two facing the starter and Vancouver on the inside, the Victoria crew took the lead when headed his shell straight into the wind and never allowed his course until rough water had been passed and then, turned to the inside course but losing a lot of half-cross chops and after the half the Bays were never serious contenders. The Victoria leaders, led by two lengths at the half way mark in 4.45 and increased this to four at finish.

DEVILLE SUPERIORS

Noel Deville, who Friday set the pace for the juniors, sprung a big surprise when he dethroned Del Des Brisay three times lifeholder, in the senior single. This proved to be the most exciting race of the day, with the four competitors practically in line until after the three-quarter mark. The ball was reached in five minutes flat, with Des Brisay leading by a about a half length, and Donaldson leading Moses by about another quarter. The fight waged strongly when the last 300 yards, when Deville put on his spurt, which carried him to victory from Des Brisay was second and Donaldson third.

The quarter-mile dash found the veteran George Kingsley a winner Kingsley, after being forced by Dan Moses, of J.B.A.A. in the early racing, kept plugging along, increasing his pace slightly within a hundred yards to bring Moses and nosing out his clubmate, Eddie Rowed, by four feet. Moses coming home third and K. O. Kendall, Portland, in the fourth.

Times made yesterday were far longer than those of Friday, and in some cases the events were separated by a space of over two minutes. The scullers were heading direct into the wind, and water conditions were not that of a lake.

Hundreds of spectators crowded vantage points and saw some of the great races.

Much credit is again due to the fine work of the officials, who ran off the regatta in splendid time.

The results follow:

THE SUMMARY

Senior singles—1, Noel Deville, Vancouver; 2, Del Des Brisay, Portland; 3, Clyde Donaldson, Vancouver. Time 11:06 2-5.

Senior fours—1, Vancouver, Eddie Rowed, Clive McCosnan, Bats Jaggard and Charles Gray; 2, J.B.A.A., J. Craze, A. MacLachlan, H. Darbyshire and E. Scott. Time, 6:12 2-5.

Senior doubles—1, J.B.A.A., D. Moses and R. Dutchburn; 2, P. Gordon and D. Gordon, Vancouver; 3, C. Kingsley and H. Fletcher, Vancouver. Time 10.03 4-5.

Senior fours—1, Brentwood College, F. W. Matthews, B. W. Pitfield, C. Fogt and J. E. Nickson; 2, J.B.A.A., A. H. Wills, B. Dutchburn, D. Moses and R. Dutchburn; 3, Portland, Bill Sickafoose, A. Hammond, H. Humphrey and J. Tromald. Time, 6:21 4-5.

One-quarter mile dash—1, George Kingsley, Vancouver; 2, Eddie Rowed, Vancouver; 3, Dan Moses, J.B.A.A. Time 2:02 2-5.

IMPORTANT GAMES ARE SCHEDULED

Eurekas, H.M.C.S. Vancouver, Parks and Elmsley & Ritchie Will Appear in Softball Play-off

Further progress will be made this week in the City Softball League as far as seeding the field is concerned, so as the Eurekas of the city can be named Tomorrow night the Eurekas and Mache and H.M.C.S. Vancouver, first and second half winners respectively will clash in the first of a three game series to decide the "B" section winners.

The game will be played at the Central Park on the upper diamond with Bob Whyte in charge. A second game is carded for Wednesday evening at the Chinkerry grounds with Brian Stone as umpire, and the third and final game, if necessary, at North Park Saturday.

On Tuesday night, Parkit Brushes, winners of "D" section will meet Eurekas, winners of "C" division in a two game series, the game series to decide which team will battle for the section championship. The upper ground is a Central Park will be the scene of the first and second encounters, Tuesday and Thursday nights. Ernie Lewis will umpire Tuesday affair and Bob Whyte the second game.

Games will commence at 6.15 p.m. and players are requested to be there held on scheduled time.

PRENTISS TROPHY WON BY INVADING TENNIS PLAYERS

NEWPORT, July 20.—The Oxford-Cambridge tennis team clinched the Prentiss Cup here today when it won its eleventh match from the Harvard-Yale combination on the Casino turf courts. The Americans had six victories to their credit and five matches remained unplayed when their international rivals capsized their winning sets.

GOLF
AS CHAMPIONS PLAY IT

PLAYING IN RAIN

tee the ball higher

Is it necessary to change the style of play when golfing in the rain? If so, what changes should be made?

Answered by
CYRIL WALKER

Yes. Try to carry the ball farther in the air from the tee which means tee a little higher, and on all shots to the green hit the ball up to the pin.

B.C. MARKSMAN WINS KING'S PRIZE AT BISLEY

BLAIR BESTS BURKE IN SHOOT-OFF FOR BIG PRIZE OF MEET

Chained Winner Speaks Modestly of Great Triumph to Unseen Multitudes Over Radio and Heads Great Procession as Victor Is Carried Back to Huts

Master Gunner Collings Finishes Third in Prince of Wales Shoot

BISLEY CAMP, England, July 20.—Lieut.-Col. R. M. Blair of Vancouver, won the King's Prize today. He defeated Lieut Desmond Burke, Ottawa, in a shoot-off after both had tied for leadership.

Blair and Burke seemed almost the coolest men present in the broiling heat. While the preliminary arrangements for the shoot-off were being made, with photographers buzzing around and the crowd chattering, the Canadians sat directly concerned chatted and laughed together on the firing point. Finally amid intense excitement, though the crowd did its best not to bother the marksmen, Blair and Burke lay down side by side to the centre targets at 1,200 yards. For his sighting shot and five subsequent shots Burke followed Blair with bull's-eyes. On the next shot Blair made a bull's-eye, but the indicator a moment later showed an inner for Burke.

A second passed and both men were on their feet, warmly shaking each other's hands. Blair received the congratulations of Burke and also of Earl Jellicoe, president of the National Rifle Association, the commandant and members of the Canadian team and of the crowd generally. Burke was by no means overlooked and the younger man had a large share in the honors.

BLAIR CHAIRED

A running commentary on the shoot was being broadcast by wireless from the camp, and Blair was immediately captured to speak to the unseen multitudes of listeners. He uttered a few words very modestly phrased, and was then placed in the famous chair and carried shoulder high back to the hute. A posse of mounted troops preceded him, with the Royal Warwickshire Regiment's band playing "See the Conquering Hero Comes."

The full scores of the Canadians in the final stage, with second stage totals, were as follows:

Figures indicate scores at second stage, 900 yards and 1,000 yards, together with the total, in that order):

Lieut.-Col. Blair	141 72 69—213
Lieut. Burke	140 73 72—212
Sergt. J. W. Sharp	142 71 70—213
C.S.M. Emslie	136 74 68—210
C.S.M. Lucas	138 70 70—208
Lieut. J. W. Houlden.	139 66 71—276
Sergt. Rusk	135 69 70—274
Capt. A. Martin, formerly of Calgary	136 66 69—270
Master Gunner Collings, Victoria	137 70 66—273
Sergt. J. H. Regan, Victoria	135 64 71—270

PREVIOUS WINNERS

Previous Canadian winners were: Pte. T. H. Hayhurst, Hamilton, 1880; Pte. S. J. Perry, Vancouver, 1904; Pte. W. J. Clifford, Toronto, 1911; Sergt.-Maj. W. A. Hawkins, Toronto, 1913; Lieutenant Burke, Ottawa, 1924.

It was the second time Lieutenant-Colonel Blair has been in the final, while Burke has been in the final four times. In 1926 Blair scored 276, being the fourth Canadian. Sergt. A. G. Pullon, veteran English marksman, was last final with 268, after a shoot-off. Lieut. Desmond Burke thus for the third consecutive year takes second honors in the classic. He finished in 1927 and by three points last year. He scored 281 and 286, respectively, in those finals.

NEWS AT HOME

VANCOUVER, July 20.—There was jubilation at Rainbow Lodge, Alta Lake, today when Mrs. R. M. Blair and her family on vacation there, were informed that Lieutenant-Colonel Blair had Vancouver won the King's Prize at Bisley.

Thunders of a local welcome Mrs. Blair's congratulations were cabled to the master marksman:

"We congratulate you with all our heart on your great success." The message said.

"Our warmest congratulations, dad, on your fine achievement. Our second cable read. It was signed "Bert, Doris and Jim." They are the three happy children of Colonel and Mrs. Blair.

Bert is a captain in his father's regiment, the Royal Canadian Dragoons.

His comrades in the Seaforths were delighted when they heard the news of their commanding officer's victory. Before the news was five minutes old they had a plan for his reception when he arrived back in Vancouver.

ALEXANDRA CHALLENGE

After shooting off a tie with Flying Officer George Richardson, Sergt. A. G. Pulton today won the Alexandra Challenge Cup. Pulton, a former King's Prize winner, and Richardson each scored 68 out of 70 in the stages fired at 500 and 600 yards. The nearest Canadian was Lieut.-Col. R. M. Blair of Vancouver, fifth with 67. to win $25.

ST. GEORGE'S VASE

Capt. C. B. King, formerly of the Machine Gun Corps, won the St. George's Challenge Vase with a total of 70 out of 75 in the second stage today. The second stage was limited to the best hundred scorers from the qualifying stage on Tuesday and only the scores today counted in the placing.

Lieut. A. E. Skinner, formerly of Port William, was the nearest of the nine Canadians in the final stage, with 68 in the 600 yards stage of the Bisley team. Five other Canadians had 67.

WINS GOLD CROSS

After shooting off a tie with Major Gordon Hamilton, Victoria, Lieut.-Col. R. M. Blair, of Vancouver, today won the trophy, silver cross and $50 for first place in the Grand Aggregate of the National Rifle Association meeting. Blair and Collings were the only marksmen totaling 509 in the aggregate, comprised of thirteen service rifle competitions. So the interesting spectacle of prominent and accuracy, respectively, of the British Columbia Rifle Association firing off at 1,000 yards to determine the winner was witnessed.

Not until after seven shots had been fired at the long range was the contest decided. Blair fired shot the inner for four points, while Collings scored three points with a magpie. This made Blair's total 32 and Collings' 31.

Each shot four bull's-eyes during the shoot-off. Blair's shots counted 4, 4, 5, 5, 5, 5, 4. Collings' shots counted 5, 4, 4, 5, 5, 5, 3.

PRINCE OF WALES' PRIZE

Lieut. Desmond Burke of the Governor-General's Foot Guards, Ottawa, today won the Prince of Wales' Prize at the National Rifle Association meet. He will receive $100 and the badge Burke wins. Prince of the King's Prize in 1924, was awarded the place after a tie with Lieutenant Andrews, of the 19th London Regiment. Andrews, who was subsequently placed second, will receive $75 and Master Gunner Collings, Victoria, B.C., who was third, also will receive $75. The competitors fired seven shots at 200 and 600 yards.

VANCOUVER, July 20.—Seven times Lieut.-Colonel R. M. Blair, V.D. journeyed overseas to the great Empire rifle meet at Bisley, seven times he returned to Vancouver with his share of the numerous honors which the Canadians have won by their straight shooting, but it remained for his eighth visit, this year, to bring him the supreme prize of the rifle world—the King's Prize.

Modest and quiet, devoting much of his recreation time to the rifle ranges, Vancouver's second King's Prize winner is one of the leading authorities of the British Empire on small arms. His knowledge of arms and his skill in their use was recognized by his being claimed for experimental and research work during the first few months of the war, when he was still a major in command of a company in the 72nd Battalion, C.E.F.

During the war years his was part of the vital labor which resulted in constant improvements in the small arms of the British Army. But other than the fact that his helped carry on important experiments with new machine gun types in Canada, he has been friends knew little of his work. With his characteristic modesty and silence he seldom talked about his work.

Born in Quebec, Lieut.-Colonel Blair took an active interest in the militia from early times. In 1890 he joined the 60th Royal Rifles at Quebec.

The West called the young militia officer, and of the West the Yukon of the late nineties proved the greatest lure. But even the frozen Yukon days did not diminish his interest in militia life. His record shows that he served as an officer in the Corps of Guides in that territory.

A few years later he came to Vancouver and engaged in the real estate business. In 1911 he joined the Seaforth Highlanders in Vancouver, and when war broke out he was one of the first to join the newly-organized 72nd Regiment, C.E.F. He had not been long overseas when he was claimed for special duty by the small arms experimental branch of the Canadian Expeditionary Force. The finish of the war found him still devoted to rifle shooting, and he resumed his pilgrimage to Bisley. On October 24, 1928, it was announced from Ottawa that Major Blair had been promoted to the rank of Lieutenant-Colonel to command 1st Battalion, Seaforth Highlanders of Canada. (72nd C.E.F.). He replaced Lieut.-Colonel A. D. Wilson D.S.O., V.D. The King's Prize winner is president of the Vancouver and District Garrison Rifle Association. His son, Captain D. R. Blair, serves under him in the Seaforth Highlanders. His son and other members of the family are at present at Alta Lake.

Lieut.-Colonel Blair has been attending the Dominion Rifle Association meeti at Ottawa for a score of years and his consistent high scores in these competitions have placed him in high rank among Canada's best.

"BIG SIX" LEAD TAKEN BY FOXX

Although Average Slips He Hoists Five-Point Lead over Mannash—Hornsby Fattens Mark to 361

With double-headers since most of the line yesterday, only two members of the Big Six were able to better their batting averages. Hornsby added three points to his former mark of .360, by hitting four lifts in nine attempts while Mel Ott lifted his mark the same distance to .327 with three out of six. Hennie Mannsh slipped out of his tie with Jimmy Foxx for the lead by hitting but once in five times. He went down to .361, while Foxx dropped to .356. Babe Ruth got in the game only as a pinch batsman and struck out.

THE STANDING

	G	AB	R	H	Pct.
Foxx, Athletics	89	318	73	113	.356
Hornsby, Braves	89	311	60	112	.360
Mannsh, Giants	90	321	62	120	.361
Ruth, Yankees	87	305	82	100	.328
J. Wasser, Pirates	84	286	57	82	.287
Ott, Giants	90	324	67	106	.327

Pennant Progress

AMERICAN LEAGUE

	W.	L.	Pct.
Philadelphia	65	24	.730
New York	53	32	.624
St. Louis	50	39	.562
Detroit	45	44	.506
Cleveland	44	45	.494
Washington	34	50	.405
Chicago	33	56	.371
Boston	26	62	.295

NATIONAL LEAGUE

	W.	L.	Pct.
Chicago	52	29	.642
Pittsburgh	54	30	.643
New York	51	34	.600
St. Louis	43	43	.500
Brooklyn	38	47	.447
Philadelphia	36	60	.424
Cincinnati	33	52	.388
Boston	25	52	.402

COAST LEAGUE

	W.	L.	Pct.
San Francisco	16	4	.800
Mission	11	6	.700
Los Angeles	14	8	.700
Hollywood	14	9	.618
Oakland	7	12	.368
Portland	6	13	.333
Sacramento	5	14	.263

Mistep Captures $20,000 Handicap At Arlington Park

CHICAGO, July 20.—Mistep, four-year-old son of Upset, from the Lemar Stock Farm, today won the $20,000 Arlington Handicap at Arlington Park to lay claim to the 1929 championship of the all-age division. The four-year-old, six-year-old Display was second, with Buddy Bauer, carrying R. R. Bradley's colors, third.

BELIEVE IT OR NOT - - - *By Ripley*

On Request, Cartoonist Ripley Will Send Full Proof and Details of Anything Depicted by Him
(Address all queries direct to Cartoonist Ripley, c/o Associated Newspapers, 216 Madison Avenue, New York City)

PIGEON RACING IS TERMINATED

1929 Season Marks History for Records of the Victoria Club—Kirkland Outstanding Winner

The pigeon racing season just concluded marks in the history of the Victoria club new records, good birds lost, owing inclement weather.

In the brilliant achievement of "Kirkland," a pigeon owned by R. Dickinson, in winning the Provincial Derby from Mount Shasta, California, a distance of 500 miles, against fifty-eight of the best birds in the province. This bird had flown this distance five times and never been out of the prize money.

Friar Tuck, also owned by R. Dickinson, took second position in this race making a new record for his owner. In that R. Dickinson sent two birds and took first and second position, winning the largest amount of prize money ever won by one loft in Victoria, also winning the White and Mackay challenge cup, the Major McLaren cups and medals.

The following is the result of the birds liberated at 4.30 a.m. Friday: R. Dickinson, Victoria, Kirkland 27 hours 7 minutes, velocity 539. 2, R. Dickinson, Victoria, Friar Tuck 32 hours 29 minutes 4 seconds, velocity, 474. 3, R. Ferguson, Vancouver, 36 hours 55 minutes 23 seconds, velocity, 418. 4, W. Sampson, Victoria, 39 hours 7 minutes 43 seconds, velocity, 391. 4, R. Keen, Vancouver, 203 hours (4 days), velocity 289.

Balance failed to report.

TACOMA RACE

The prize winners were, 1, Dr Kelley, 2, R. H. Green; 3, J. W Gill.

CASTLE ROCK EVENT

1, R. Barrie; 2, J. D. Stewart, 3, R. H. Green; R. Barrie wins Dr Kelley's special.

A race was held from Mount Shasta, to Victoria club members only to decide the average from 100 to 500 miles and from 300 miles to 500 miles. Thirty birds entered from eight lofts. The race was won by J. Detroit, and G. Stewart was second. Balance failed to report.

Detroit wins the Colonist Challenge Cup for the best average, from 100 to 500 miles.

The Times Challenge Cup for best average from 300 to 500 miles, also the David Spencer Challenge Cup for winning the Mount Shasta race, and a special prize from A. Sherel, G. Stewart wins the special prize donated by H. Stanley.

The young bird races start on July 20 over a new course, the first race being from White Rock, B.C., a distance of fifty miles, and the young birds being entered for this event.

RIFLE SHOOTING

Four centuries were hung up yesterday when the Canadian Bisley team, namely Captain W. Tapley, Major F. Richardson, Sergeant-Major Watson and Q.M.S. Evans, A. Pattison, completed the range at afternoon, but the experts seemed to have no trouble with it and found the elusive bullseye. If the Canadians had shot the same quality of shooting it should find little trouble in the Bisley Scores follow.

	200	500	600	Tot
Capt. W. Tapley, 18th	34	32	33	100
Sergt. F. Richardson, 8th	34	32	33	100
Sgt. Major Watson 18th	33	34	31	98
Q.M.S. Evans, 8th	32	33	31	96
Sgt. Sgt. McFee, Can	33	32	31	96
Capt. R. S. Brown, 14th	33	32	31	97
Capt. Holland 18th	30	32	31	93
Sgt. C. J. Davis, 18th	31	30	30	91
Sgt. J. Cowie 18th	31	30	30	91
P.O. Taylor, 8th	30	31	31	92
Sgt. Major Ward, 18th	30	29	31	90
P.O. C. Allen, R.N	32	32	30	94
Sgt. A. E. Eaton, 14th	32	34	32	98
Capt. Holland, 18th	30	34	30	94
Pte. S. W. Brown, 18th	30	32	30	92
Sgt. Major Ward, 18th	30	32	30	92
Corp. F. Willis, 8th	34	31	31	96
Lieut. Dresdale, 8th	27	30	33	90

Vancouver Club Wins Aggregate at N.P.A.A.O. Meet

VANCOUVER Rowing Club won the Dewar Aggregate Cup for the two-day N.P.A.A.O. Regatta with a total of seven wins out of the ten events. The score was ten one-sided for officials to calculate, and their nearest opponents were the J.B.A.A. Glee of Vancouver's wins, which was handed to them, was the 140-pound junior doubles.

RONNIE McWILLIAMS WINS OPEN HONORS

CALGARY, July 20.—Ronnie McWilliams, third member of a famous golfing brotherhood, upheld the honor of the family by winning the Alberta open championship here today. His two rounds of 74 and 79 placed him four strokes ahead of G. Owens, a Calgary professional and H. Day of Edmonton, who were tied for second place.

Kearns to Claim Loughran's Crown For Mickey Walker

PHILADELPHIA, July 20.—Jack Kearns, manager of "Mickey" Walker, world's middleweight champion, announced today that he would claim the light-heavyweight title for Walker in view of Tommy Loughran's statement that he would relinquish the 175-pound crown.

The middleweight titleholder is booked to meet Lou Lonski, Aberdeen, Wash. in a ten-round bout at the Municipal Stadium here on August 19.

FREEMAN TAKES SEVEN WICKETS FOR SIXTEEN

Sussex Suffers Loss of Batsmen From Clever Bowling of International

LANCASHIRE OPENS WELL

LONDON, July 20 (Canadian Press Cable)—Bowling for Kent today in an English county cricket match at Maidstone, A. P. Freeman, the international player, accomplished the fine performance of taking seven fluses wickets for only sixteen runs.

Scores in first-class matches which began today were:

Derbyshire 171, Middlesex, 17 runs for wickets.

Lancashire vs. Surrey—Lancashire, 211 for one wicket.

Essex, 143; Yorkshire, 29 runs for wickets.

Nottinghamshire 219, Gloucestershire, 19 for no wickets.

Worcestershire vs Warwickshire—Worcestershire, 238 for three wickets.

Sussex, 69; Kent, 148 for seven wickets.

Leicestershire vs. Hampshire—Leicestershire, 211 for eight wickets.

Somersetshire vs. Northamptonshire—Somersetshire, 220 for five wickets.

South Africa vs. Scotland, at Perth—Scotland, 148.

NATIONAL PRODUCE STAKES CAPTURED BY QUEEN OF NORE

SANDOWN PARK, Eng., July 20.—Mr. J. C. McCalmont's chestnut filly, Queen of the Nore, won the National Breeder's Produce Stakes today by a length and a half from F. W. Hoole's Lady Albess, was third, another three-quarters of a length back. Eight ran.

The winner started at 10 to 3 against, second at 2 to 1 and third at 100 to 15. The race, one of the season's features for two-year-olds, was run over the five furlong course.

WHITE DROPPED FROM ENGLISH CRICKET TEAM

Skipper of Englands XI in First Three Test Matches Left Off Next Selection

SQUAD CHOSEN FOR FOURTH MATCH

LONDON, July 20 (Canadian Press Cable)—The English team which will meet South Africa in the fourth cricket test match, which opens at Manchester on July 27, is was announced today by the selection committee. Its personnel follows:

A. W. Carr (captain), R. T. B. Wyatt, H. Sutcliffe, R. Bowley, W. A. Hammond, F. Woolley, M. Leyland, M. Tate, A. P. Freeman, G. Duckworth, G. Geary and F. Hendren (twelfth man).

The selection committee has found it necessary to drop W. P. White, who captained England's eleven for the first three matches, two of which were drawn and one won by the home team. White is a bowler and did not come off in any of the games. Carr, the skipper, has captained English teams against Australia. He is the fourth batsman, and has been batting very well this year. The only other change of note is the demotion of P. Mendren to twelfth, Hendren being the batting a good season as a batsman. On paper the team looks very strong.

South Africa must win or draw this match to keep in the running in the series, which consists of five games.

U. WESTON REACH WESTERN FINALS

Defeat Saskatchewan Eleven in Rush Game of Dominion Football Association Play-Downs

WINNIPEG, July 20. — United Weston, of Winnipeg, Manitoba champions, will meet the challenge of the Far West next week in Western finals of the Dominion Football Association playdowns.

Completely outclassing the Regina Scottish team, Saskatchewan representatives here this afternoon, Weston succeeded in a 6-0 victory that gave them victory on the round by four goals to 1. Regina eleven did not play the same football that they uncorked to defeat the Winnipeg team in the first game of the series by a single goal last Thursday and were handicapped when Ross, their star goalie, was injured half way through the first half and carried from the field.

LANDS BIG FISH

H. C. Hallowell, of the Dexter-Horton Bank, Seattle, landed a forty-pound salmon Friday at Saanich Arm. Mr Hallowell was fishing with a rowboat with a light rod and wire lines when the fish struck his spoon. It took close to an hour to get it into the boat.

MEN—
WEAR ARROW CLOTHES
They Cost
TEN WEEKLY PAYMENT PLAN
PRICE & SMITH
654 YATES STREET
NO EXTRA CHARGE AND NO INTEREST
PAY AS YOU'RE PAID

Have You Seen Our Beach Toys and Novelties?

Amusement for the very young, for the young and the young-old is here awaiting your inspection. We have an endless line of novelties, as well as our regular line of swimming suits, bathing caps and shoes. Take the beach properly equipped this year

"Haveride"

These floating rubber toys take the shape of mermaids, fish, seahorses and whales when inflated. Made from stout rubber, they last time after time. Endless fun may be had while swimming in company with these deep-sea monsters. Here also are "Torpedo" floats, which strap on to the back and are a great aid in teaching the youngsters to swim. The kiddies will love the sailboats we stock at only 35c each

Bicycles, Sporting Goods and Toys

PEDEN BROS.
1210-12 Douglas Street Phone 817

A FEW MORE WEEKS OF CAMPING WEATHER LEFT
Tents—All Sizes
Auto Syphons $1.25
Kampkooks, up from $4.75
Beds, Chairs, Etc.
Everything to Make Your Holiday Enjoyable at
A CAMPING TRIP
F. JEUNE & BRO., LTD.
570 Johnson St. Phone 795

KENT'S
A SPARTON CHALLENGE!
SPARTON advertising is never of the "ballyhoo" type—no blatant nor silly claims designed to attract the gullible. SPARTON ethics like SPARTON products are
100% Genuine
AND—It is with keen delight that SPARTON singles out the boastful advertiser with a
Challenge to Direct Comparison
Let your own ears be the judge.
Compare Sparton prices with any.
Efficiency of operation will excel any set yet devised.
Kent's Rate radio service is the best.
Our terms will suit you.
And we carry the finest stock of radios in Victoria.
Kent's
641 Yates St. Phone 3449
$261.00
Sparton Guarantee
All tubes are guaranteed for 3 months.
Radio receiver for one year.
The Reliable Music House for 67 Years

Stars, Dinghies and Sloops Compete in Yacht Club Regatta

Commodore Wins Race for Cruisers—Nick Blandy's Genie and Miss Lindsay's Margaret Also Victorious—Sea Sled an Easy Winner

Yesterday afternoon Cadboro Bay put on gala rig. The glint of sunlight on a passing sail, the flash of a copper-painted bottom as a boat heeled to the wind, the blue water dotted with specks of white, and the brilliant colored bunting from many of the motor cruisers combined to make the regatta of the Royal Victoria Yacht Club one of the most spectacular, as well as one of the most exciting, events of the Victoria Summer season.

His Honor Lieut.-Governor R. Randolph Bruce, and Miss Helen Mackenzie attended with a party from Government House, which included Mr. and Mrs. S. Blaiock, Major and Mrs. A. B. Humphreys and Mr. and Mrs. Morson and Miss Moran. His Honor took the keenest interest in the races, asking innumerable questions as to the rig and capabilities of the various boats. Tea was served in the club house in the course of the afternoon, the arrangements being in the hands of the wives of members.

There was a fairly strong breeze from S.S.E. which stayed in the same quarter throughout the afternoon. The cruising sloops, stars and dinghies raced with the last of the flood tide, but the power boats finished somewhere about slack water.

Punctually at three o'clock Major W. W. Robson, officer of the day, started the six dinghies on their double round of the triangular course in Cadboro Bay, from the starting line opposite the yacht club, to a mark off Flower Island, thence to a mark off the Cadboro Beach Hotel, and so back to the starting line. Humphrey Golby's Tern crossed the line first, closely followed by "Clinger" Hotham's Puffin, and Miss Helen Lindsay's Helen. Miss Margaret Lindsay's Margaret started fourth, Murfitt's bought by John Hutchison from W. T. M. Barrett last week came next, and was followed by the cat boat, sailed by Dick Whittington.

THE DINGHIES START

The dinghies got away on the starboard tack, and the leading boats completed the first leg without having to go about. Exactly thirteen and one half minutes after the start, Helen rounded the first mark, followed by Margaret and Tern. The second mark was rounded in the same order, with the other six boats dropping steadily astern. Upon the last leg of the first round it became apparent that Helen had gained on Margaret when these two dinghies split tacks. Helen completed the first round in 27 minutes, and Tern crossed the line, half a length ahead of Margaret, 1 minute and 30 seconds later. It was not until seven minutes after this that Puffin, leading the other three dinghies, completed the first round of the course.

Tern appeared to sail better on the wind than when she was running free, and crept ahead of Margaret. After rounding the first mark for the second time she hung onto Helen's heels, and Margaret was some distance behind Tern and Helen when the dinghies started the last leg of the race. It was at this point that the surprise was sprung. Helen and Tern continued upon the port tack, after rounding the last mark, while Margaret immediately went about and headed away from the starting line. Having, so to speak, faded out of the picture, she again went about, and, with the wind on her beam, flashed round the end of the finishing line exactly thirty seconds ahead of Helen, while Humphrey Golby brought his boat in a good third. The times for this race, which covered a distance of three nautical miles were:

Miss Margaret Lindsay's Margaret, 53 minutes 30 seconds; Miss Helen Lindsay's Helen, 53 minutes; Humphrey Golby's Tern, 54 minutes 53 seconds; "Clinger" Hotham's Puffin, 1 hour 4 minutes 4 seconds; John Hutchison's Murfitt, 1 hour 6 minutes, and Dick Whittington's cat boat, 1 hour 10 minutes.

Jim Billings acted as "crew" in the winning dinghy, and earned the special commendation of the skipper and owner.

STAR BOATS' RACE

The star boats, which started fifteen minutes after the dinghies, raced from the starting line to a mark off Willows Beach, thence to a mark off Flower Island, running back to the Cadboro Beach Hotel mark, and then to the starting line, a distance of four and a half nautical miles.

Boykin crossed the line first, well to windward, but she lost ground a little in getting clear of the bows of two of the motor cruisers which were lying at their moorings. Blueberd crossed second, but she was well to leeward, and lost ground a few minutes after the start. Mitlaka crossed third, and Genie fourth.

Genie overhauled Mitlaka during the first leg, but Mitlaka again drew level shortly before rounding the Willows Beach mark. On the run to Flower Island, however, Mitlaka unfortunately mistook the course and sailed too far. Genie rounded the second mark with Boykin in hot pursuit. After the second mark had been rounded there was little alteration in the position of the stars, and Genie won the race by 1 minute 56 seconds.

The times for this event were as follows: Nick Blandy's Genie, 1 hour 11 minutes 4 seconds; R. Blandy's Boykin, 1 hour 13 minutes; W. T. M. Barrett's Mitlaka, 1 hour 16 minutes 24 seconds; E. S. Heurtley's Blueberd, 1 hour 17 minutes 53 seconds.

Three cruising sloops, Arthore, Dorothy and Lady Joy, raced over the same course as that taken by the stars. Arthore got away to a splendid start, crossing the line within five seconds of the starting gun, well to windward of Dorothy and Lady Joy. As the race continued the three settled down to a "procession," Arthore crossing the line 1 hour 16 minutes 20 seconds after the start.

The times were as follows: Commodore Jack Dick's Arthore, 1 hour 16 minutes 20 seconds; H. Croot Lady Joy, 1 hour 17 minutes 43 seconds, and W. H. Langley's Dorothy, 1 hour 28 minutes 46 seconds.

AN EASY WINNER

The "Bang and go back race" for power boats completed the afternoon's programme. R. Ross' sea sled, Kathleen, was an easy winner. She is equipped with a 32 h.p. Johnson outboard motor, and shifts through the water at an amazing rate. She was leading when she decided to go about. According to the rules of this race every boat in the race immediately followed her example, and headed for home the idea being that they should finish practically simultaneously. Cup M Shaw's Renee was second in this race. The Aileen's dinghy, under outboard motor power, and handled by Miss Margaret Lindsay, was third, and the launch Helma, with Helen Lindsay at the wheel, was fourth.

Be Sure You Ask for

CONVIDO PORT

It Has Been The "Quality Port Wine" Since 1670

Convido is never sold in bulk, but is bottled at Oporto, after ageing for 30 years in wood, and is shipped to Canada for those who appreciate good port

Ask for Convido

This advertisement is not published or displayed by the Liquor Control Board or by the Government of British Columbia.

J.B.A.A. Oarsman Operated On for Blood Poisoning

AL Wright, who was No. 3 in the junior J.B.A.A. four Friday, was rushed to hospital following the race, and was found to be suffering from severe blood poisoning. Wright was operated on shortly after and is reported to be well on the way to recovery.

HAT TRICK BY E. D. FREEMAN FEATURES PLAY

B.C. Junior Tennis Titleholder

Albions Win Easily From Victoria at Beacon Hill, While Incogs Lose by Small Margin to Five C's

BOWLERS HAVE HONORS OF DAY

Albions won easily from Victoria at Beacon Hill Park yesterday, E. D. Freeman being top scorer for the Albions with forty-eight runs. None of the Victoria men passed beyond the eleven mark, and this low scoring certainly brought about a bowler's wicket. Hanson taking three wickets for twenty-eight, and Freeman was for eleven runs. Indisputed in Freeman's fine bowling was the accomplishment of the hat trick.

A close game between Five C's and Incogs ended in a win for the former by thirteen runs. Sparks starred for the Incogs, securing half a century before being bowled by Payne. Wenman took four wickets for twenty-eight, and Billings three for the same number, while the bowling honors on the other side were shared by Payne and Eden Quantion.

Cowichan won easily from the Victoria Bowling Club yesterday at Duncan. The home team won by an innings and thirty-six runs. A seventh wicket partnership by Leggett and Saunders provided eighty-eight runs, which laid the foundation for Cowichan's easy victory. Good bowling by Baiss and Crossland, for the schools club took for 127 runs less than their opponents. A good first wicket stand by Cassella and Coventry was nullified by Saunders and Cole, who disposed of the balance of the team cheaply.

The scores follow:

ALBIONS

P. Craddock, c. Broch, b. Wyles	4
A. Reid, b. Phillips	0
C. C. Pitts, b. Phillips	22
L. Keighley, b. Phillips	11
F. E. Freeman, not out	48
H. Barclay, b. Phillips	0
F. Birdsland, c. Wyles, b. Hood	8
W. Enoch, b. Phillips	0
A. K. Harrison, b. Phillips	0
D. H. Barker, b. Hood	2
E. Hanson, c. Meredith, b. Hood	2
Extras	2
Total	85

VICTORIA

B. Hood, b. Hanson	0
A. F. Thomas, b. Freeman	11
H. Wyles, c. Enoch, b. Hanson	0
P. L. Philpott run out	0
O. A. Phillips, b. Hanson	0
J. H. Meredith, c. Birbinan, b. Freeman	0
W. O. Randall, b. Hanson	0
H. A. Phillips, lbw. Freeman	0
A. Booth, not out	0
L. Profit, b. Freeman	0
C. Broch, b. Freeman	0
Extras	1
Total	12

BOWLING ANALYSIS

Albions

	O.	W.	R.
Wyles	3	1	27
Phillips	10	6	37
Randall	4	0	19
Hood	3.2	2	19

Victoria

	O.	W.	R.
Hanson	7	3	28
Freeman	6.2	6	11

FIVE C'S

H. Edwards, b. Wenman	0
C. Pillar, lbw. Sparks	28
T. Halkett, b. Allan	0
A. Atwell, b. Allan	1
R. Pendray, b. Wenman	0
Eric Quainton, c. and b. Wenman	6
Eden Quainton, b. Billings	15
P. C. Payne, c. and b. Billings	0
C. Cull, c. and b. Wenman	2
J. Payne, not out	0
O. Payne, c. Sparks, b. Billings	1
Extras	6
Total	60

INCOGS

P. A. Sparks, b. Pearce	50
R. Wenman, b. Eden Quainton	10
N. Allan, b. Eden Quainton	2
R. H. Tye, b. Pendray	2
J. Wenman, c. Edward, b. Atwell	3
E. Hamber, c. Atwell, b. Payne	1
G. M. Billings, b. Eden Quainton	0
F. O. Billings, b. Eden Quainton	0
J. W. Inverarity, c. Eden Quainton, b. Payne	1
R. Pearce, not out	0
H. Allan, b. Eden Quainton	1
Extras	3
Total	83

BOWLING ANALYSIS

Five C's

	O.	W.	R.
Allan	6	1	21
Wenman	13	4	28
Billings	6.4	3	28
Sparks	4	1	13

Incogs

	O.	W.	R.
Eden Quainton	10	5	27

GEORGE YOSHI

Winner of the Niagara Tennis Club of Toronto hospital trophy, which he must retain to be the British Columbia Junior champion, defeated Ken Cameron of Toronto, by defeating E. G. Lester, of Duncan, in the final round, 6-3, 6-3, 6-4. Yoshi is eighteen years old and if he achieves how to use reflection, a great future is promised for him in forthcoming court campaign.

Atwell	6	1	22
Pendray	4	1	5
Eric Quainton	10.5	0	18
P. C. Payne	3.7	3	5

BRITISH PUBLIC SCHOOLS

First Innings

H. F. Hewett, c Copeman, b Cranford	14
H. K. Cassels, b Baiss	0
F. Lewin, b Baiss	0
G. C. Grant, b Baiss	11
W. E. Wilkinson, b Baiss	2
F. Barber-Starkey, b Crosland	2
E. W. Immay, b Crosland	0
W. G. Coventry, not out	1
W. F. Bristowe, b Crosland	0
J. V. Byrne, at Dunlop, b Crosland	0
G. C. F. Nelson, b Crosland	0
Extras	1
Total	30

Second Innings

H. F. Hewett, c and b Cole	0
H. K. Cassels, b Freeman	0
F. Lewin, c. Craig, b Green	0
G. C. Grant, c Craig, b Saunders	0
E. W. Immay, b Cole	0
W. G. Coventry, c and b Cole	0
W. F. Bristowe, b Saunders	0
Extras	0
Total	61
J. V. Byrne and G. C. F. Nelson and not bat, absent	

COWICHAN

First Innings

F. C. Williams-Freeman, lbw. b Wilkinson	0
G. C. Baiss, b Grant	1
G. V. Dunlop, b Grant	17
A. E. S. Leggatt, c Grant, b Immay	62
G. A. B. Cole, c Immay, b Cassels	8
R. E. Barkley, c Hewett, b Grant	6
G. Saunders, b Immay	0
N. R. Craig, b Grant	7
J. J. Copeman, not out	0
C. Green, b Grant	37
G. H. Crosland, b Grant	0
Extras	16
Total	213

BOWLING ANALYSIS

British Public Schools

First Innings—	O.	W.	R.
Baiss	4	4	40
Crosland	10.6	6	38
Cole	2	0	9
Second Innings—	O.	W.	R.
Baiss	3	0	8
Cole	6	2	22
Williams-Freeman	3	1	20
Saunders	2	4	0
Green	1	0	9

Cowichan

First Innings—	O.	W.	R.
Wilkinson	9	1	62
Grant	12	6	30
Cassels	7	1	36
Nelson	2	0	16
Lewin	6	0	24
Immay	2	0	7

EAGLES OUT TO UPSET JOKERS

Feathered Tribe Anxious to Chalk Up Win Against Leaders—Stickney and McDonald to Twirl

Can the Eagles stick their talons into the Jokers and pull them from the top perch in the Senior Amateur Baseball League race? That's the question being asked in local ball circles today, but the answer will not be known until after tomorrow night's important battle at the Royal Athletic Park.

"Allie" McGregor will call the balls and strikes, and "Gordon" Brynjolfson will see that the boys are safe on the cushions. The battle will start at 6.15 o'clock.

Wed Stickney, star southpaw, will go to the mound for the Jokers, and will be opposed by McDonald.

DEWAR'S TEAM WINS NABOB CUP

Defeats Sherwood's Rink in Final by 16-10 Score in Provincial Lawn Bowling Final

VANCOUVER, July 20.—Bob Dewar's Victoria rink captured the Nabob Trophy today when E. G. Sherwood's ring, also from Victoria, went down to defeat by a score of 16-10 in one of the finals of the British Columbia Lawn Bowling Association tournament.

Dewar led throughout against Sherwood in the Nabob final, being on the long end of a 14-6 score after ten ends had been played. Sherwood marked at the next four ends but Dewar won out with counts of two on each of the four twelfth and fifteenth ends. Mayne, McNeill, Wright and R. Dewar (skip), comprised the winning rink. The loser being represented by Breckenridge, Macaulay, Owens and Sherwood (skip). Dewar 16, Sherwood, 10.

The Cedar Cottage Lawn Bowling Club captured the Barnard rink trophy. The winners had an average of eleven points for the rinks which participated from their club while Victoria C.P.R. finished in second place with an average of ten points per rink.

CAPITALS WIN FROM VISITORS BY 12-3 SCORE

Jump Into Tie by Victory Over Courtenay With Chemainus in Lower Island Ball Race

TAYO SMASHES OUT HOME RUN

CAPITALS jumped into a tie for first place with Chemainus in the Lower Island Baseball League yesterday afternoon, when they trounced the visiting Courtenay aggregation, 12-3, at the Royal Athletic Park. The caps had little trouble with the Up-Islanders and Jimmy Dangerfield, who recently joined the Senators, had the situation well in hand throughout. Although he was relieved for nine innings he kept them well scattered. Two of the hits obtained from his offering came in succession and were responsible for two of the visitors' three runs.

Tayo, right fielder for Courtenay, was the outstanding man on the field and clouted one of Dangerfield's strikers over the centre field netting in the third frame with Johnny Chapman aboard the sacks.

The Caps scored four in the first semi-frame, four in the third, two in the following inning, and their final tally in the sixth.

Herb Cummins led the locals with the willow by collecting three singles out of four trips, while Larson did a similar act for Courtenay.

BOX SCORE

Courtenay	A.B.	R.	H.	P.O.	A.	E.
J. Chapman, 3b.	4	1	1	1	2	0
Tayo, r.f. c.	4	2	2	1	2	0
Dixon, lb.	4	0	1	13	1	0
Larson, lf. p.	4	0	2	0	2	1
Hunter, ss.	4	0	0	2	3	1
Harris, 2b.	4	0	1	1	4	0
McKee, p. lf	4	0	0	1	1	0
Robinson, cf.	4	0	0	1	0	0
Lemon, c. rf.	3	0	0	2	0	0
Brown, ss.	3	0	1	3	1	0
Blackburn, rf.	3	0	0	0	0	0
Totals	36	3	8	24	17	0

Victoria	A.B.	R.	H.	P.O.	A.	E.
Dunn, 3b.	5	3	2	3	1	1
Cummins, c.	3	1	0	8	2	0
Webster, lb.	4	0	1	11	0	1
H. Cummins, 2b.	4	1	3	2	2	0
Copas, c.f.	5	1	1	0	0	0
Moore, r.f.	4	0	0	2	0	0
Hoskins, lf.	4	2	1	1	1	0
Bowden, ss.	3	1	2	0	1	0
Dangerfield, p.	3	1	0	1	1	0
Totals	36	12	12	27	8	3

	1	2	3	4	5	6	7	8	9
Courtenay	0	0	2	0	1	0	0	0	—3
Capitals	4	1	4	2	0	1	0	2	—12

SUMMARY

Home runs: Tayo.

Double plays: J. Cummins to Bobbs to Dixon and Hoskins to H. Cummins to Webster.

Two-base hits: J. Cummins, Larson, H. Cummins.

Sacrifice hits: Robinson, McKenzie (2), Webster, Bowden.

Stolen bases: Taylor (2), Dunn, McKenzie, Copas, Hoskins, Bowden.

Struck out: Larson 1, McKee 1, Dangerfield 7.

Bases on balls: McKee 1, Larson 2.

Hit by pitcher: H. Cummins by McKee.

Umpire: Allie McGregor.

Time of game: 1 hour 50 minutes

Falls Asleep on Bench During a Rally

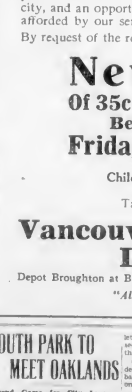

By AL DEMAREE

Former Pitcher New York Giants!

No doubt the National Open and the World Series put about the same kind of a nervous strain on a man.

After Bobby Jones made his last stroke in the British Open one year he became violently ill, from sugar-induced nervousness. Many pitchers of nervous temperament are not fatal pitchers, but there is an important game until time to warm up. Otherwise they would fret all night and lose sleep.

Some pitchers are entirely phlegmatic. I was with a club once when a left-hander who was working the same went to sleep during a 12th inning rally which was winning the game for him!

But Stumpy, the shortstop, went to sleep during a big rally of the Yanks. In the days when Frank Chance was their manager. Chance battled for the pitcher during this rally, and when Stumpy turn to bat came, he was sound asleep, so Chance battled for him, too!

"Big Moose" Ed Walsh, on the other hand, always was calm and confident. "Gimme that ball," he would say. "I'll stop 'em."

And generally, he did, too.

Immediately Madam . . .

Directly your phone call reaches our office the machinery of our perfected service is set in motion. Prompt to the minute our car arrives at your door and a courteous driver accepts your commission, no matter how fine the fabric or how heavy the carpet, rug or curtain. Directly it enters our plant, men, trained in the most up-to-date methods of cleaning and dyeing, take charge of processes that are the outcome of scientific research.

While under our care the material is stored in fire-proof buildings and every precaution is taken to insure the customer against loss or damage. With the stroke of the promised hour your materials are returned to you, cleaned and rejuvenated.

We Sell Shoe Shines

Pantorium DYE WORKS

OF CANADA, LIMITED

PHONE 3302

905 FORT ST.

Cordova Bay

The "Margate" of Victoria

Offers six miles of the finest beach within easy reach of the city. Dancing, bathing for the kiddies without anxiety to parents. A chance to cool off after the heat of the day in the city, and an opportunity to relax from business worries are afforded by our service.

By request of the residents

New Tariff

Of 35c Single, 50c Return

Becomes Effective

Friday, July 19, 1929

Children Under 12, Half Fare

Take a Coach for a Swim

Vancouver Island Coach Lines, Ltd.

Depot Broughton at Broad Phones 9280 and 9281

"All Our Routes Are Scenic"

SOUTH PARK TO MEET OAKLANDS

Second Game for City Lacrosse Title Will Take Place Tuesday at Royal Athletic Park

Oaklands and South Park lacrosse teams will take the field on Tuesday evening at the Royal Athletic Park at 6.30 o'clock in the second of a five-game series for the city championship.

Oaklands came from behind to defeat their opponents in the initial battle and will be out for their second straight victory.

All players are requested to be on the field on schedule so as not to delay the game. Frank Smith, referee of the game, has been selected to officiate.

The teams will line up as follows:

Oaklands—Borde, Burnett, Taylor, C. Chapman, Alexander, Merriman, L. Chapman, Williams, A. Chapman, Sweney, Corkin, Hood, Duckworth, Viggers and McKenzie.

South Park—Bradley, C. Bissell, Shaver, D. Bissell, Bryant, Jones, Brown, Hart, Cann, Plater, Hardy, Curry, Taylor, Marpson, Clarke, Akins and McDonald.

Old-Time Mosquito (to young mosquito)—And to think that when I was your age I could bite girls only on the face and hands.

The CONFEDERATION

Daily from VANCOUVER *to* TORONTO

THE splendid appointments of the CONFEDERATION afford luxurious travel. Serving all the principal cities on the prairies, this fast world in modern rail express fulfills every desire for speed and comfort.

at 10.30

CANADIAN NATIONAL RAILWAYS

Through the awe-inspiring Fraser Canyon in daylight.

ALL STEEL equipment, *make and the world famous* C. N. R. Personal Service

"Continental Limited" 10.30 a.m. Daily at 9.50 p.m.

CANADIAN NATIONAL

Lux keeps them new-looking

more than twice as long!

HOW do you keep them so soft and fluffy?" says the young housewife. For the Lux-washed blankets of experienced housekeepers are not a bit like the ones that come through ordinary washings!

Many soaps, whether flakes, chips or cakes, contain harmful alkali, which dries up the delicate wool fibres—makes blankets hard and shrunken.

With pure Lux suds, blankets are washed easily and safely—woolly nap kept downy, lusciously soft—for years!

At the touch of hot water, the tissue-thin Lux diamonds dissolve completely, foam up into rainbow bubbles. Add cold water, then press the lovely lukewarm suds through the blankets—soil and dust are carried away. Rinse in two or three luke-warm waters, then gently squeeze out. Now the blankets are ready to hang in a warm (not hot) place to dry, soft as new.

To keep *your* blankets like new, always use pure Lux, *sold only in the blue box!*

If it isn't in the blue box it isn't Lux

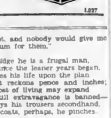

Lever Brothers Limited, Toronto. L277

BY ORDER OF THE COURT

"Four pounds to clothe a girl of eight is ridiculous," declared an English county judge the other day. "My clothes did not cost that amount, and nobody would give me that sum for them."

The Judge he is a frugal man.
And since the lower years began,
He lives his life upon the plan
That reckons pence and inches;
The cost of living may expand
But still extravagance is banned—
He buys his trousers secondhand.

His coats, perhaps, he pinches.

A fiver serves his utmost need,
And, what is more, it is decreed
That you and I should not exceed
That sum in cash or credit;
The outlay may seem rather slim,
But, gracious! if it does for him
It ought to clothe the humbler limb.
The Bench itself has said it.

So runs the very Law's advice:
And on the whole it's rather nice
To think that further sacrifice
Is hindered by the weather.
That does impress a code of sorts.
Or else our costume for the courts
Might soon be simply shirt and shorts,
Or else "the allogether."

—Lucie in Manchester Guardian.

Apply Minard's at once. It halts the pain and stops inflammation. Removes all poison from cuts and sores.

Keep a bottle on the shelf.

MINARD'S "KING OF PAIN" LINIMENT

E. F. Woodward, of Houston, Texas, recently established a new world's trapshooting record at the Shawnee Gun Club at Tecumseh, Oct. 8a made 817 consecutive targets.

Beasts of the field have holes and fowls of the air have nests, but the son of a man has no place to put his knees at a movie show.

PAIN

YOU have, no doubt, used Aspirin for a headache and you know how very promptly and completely it relieves the pain. But until you try it for some deep-seated pain such as neuritis or neuralgia you will not know its full effectiveness. Try using it to ward off a summer cold, or to break-up a cold that has a start. Or use it as a gargle for sore throat or tonsilitis. Then you'll realize why millions of users depend on it. These tablets are utterly harmless, as any doctor will tell you. Every druggstore has the genuine product, with Bayer on the box and on each tablet.

BAYER ASPIRIN

Aspirin is a Trademark Registered in Canada

A Holiday in the Okanagan

Motor Tour Over Famous Cariboo Highway and Okanagan Valley

By GEORGE M. WATT

A visit from my brother-in-law, Mr. R. S. Hall and his daughter, Mrs. J. A. K. Reid, Kelowna, B.C., who came to spend a holiday in Victoria, enabled me to take a motor tour over the famous Cariboo highway and down through the Okanagan Valley. So, accompanied by my wife, Mr. Hall's sister, we, a party of four, left Victoria on the morning of June 5, motored over the Malahat, through Duncan and on to Nanaimo, crossed on the Princess Sophia to Vancouver, where we stayed the night. After a drive through Stanley Park and into Island to New Westminster, we made Chilliwack and stayed the night at the Hotel Royal. Then commenced one of the most delightful journeys it is possible for any one to take over hill and dale, river and lakeside, now climbing a mountain path, then rounding a cliff side and away down through a forest of trees into the valley below, gives the traveler some impressions he won't easily forget.

FORT HOPE

Along the highway to Hope, the old Cariboo trail, over which the

FRASER CANYON, NEAR SPUZZUM

goldseeker blazed trails into the heart of the wilderness, a crude roadway for stage and pack train in the early days has now been made into a splendid road, over which the autocar can now drive with perfect safety. It is interesting to record that the Historic Sites and Monuments Board of Canada has erected a monument at Fort Hope to commemorate the building of a stockaded post at Hope by the Hudson's Bay Company in 1848, and the opening of the way into the Interior through British territory.

By the Brigade trail eastwards from Hope trade was maintained for twenty years until, with the finding of gold on the Fraser River the valley awoke to greater activity and new highways were brought into use.

Words fail to describe the magnificence of the scenery along the new Cariboo-Fraser River highway, after leaving Hope on the way to Lytton. Towering mountain peaks, the forest clad sides of which slope down to the Fraser River thousands of feet below with foaming cataracts clearing the mountain sides. It is difficult to realize what the old timers had to contend with when one compares the new Cariboo highway, a broad, level gravel road, with the old Cariboo trail, which the building of the C.P.R. cut into, and glimpses of which one can get as you travel along the road. The traveler passes through dark and there, deep blue lakes lying at the mountain's base, a picture of calm complacency, restful beyond measure to the traveler whose eyes are strained, gazing at the mountains and hills as he travels quickly along. Thrills too aplenty as he looks out of the side of his car to the depths below and thanks his stars as he reverts to the strong hand and steady nerve of the person at the wheel, in our case a woman.

YALE

Yale, where the boats landed freight, and passengers in the olden days, situated on the banks of the Fraser, nestles amid the towering mountains all around, with little to remind the spectator of the busy days of the Cariboo gold rush which Yale witnessed at that time.

Fraser River Canyon starts here and we left Yale amid lowering clouds partly hiding the mountains but the high peaks could be seen piercing through, upwards to the sky while rapid cool and waterfall alternates, through a bend which adds a dramatic touch to a wonderful bit of river scenery. On the way to Lytton, our last stopping place, we get a magnificent view of Fraser Canyon from the new Alexandria suspension bridge, built to replace the old cantilever bridge at Spuzzum. Hell's Gate, where the tremendous fall of rock a few years ago prevented the salmon from ascending the river, is all cleared now, and the fish can reach the upper parts of the Fraser. Boston Bar is a prettily situated village on the banks of the Fraser at an elevation of some five hundred feet.

LYTTON

Lytton, situated at the confluence of the Fraser and Thompson Rivers is a mining town established in 1862 during the Cariboo gold rush. Gold was first discovered near here by the Indians in 1857 at a place called Bussell, now known as Thompson's Siding. Mr. Haulier, proprietor of the Globe Hotel, at whose place we stayed a night, said his father built the first house in Lytton, and that lots of gold was taken out here in the early days. With the discovery of gold near the confluence of the Thompson and Fraser Rivers in the fall of '57 the famous Cariboo gold stampede commenced in the Spring following, and in a few months some 20,000 miners were working the gravel bars around Hope and Yale. Upward through the almost impassible canyons these dauntless men pushed their way through to vast timber lands beyond.

SPENCES BRIDGE AND MERRITT

From Lytton we took the road to Spences Bridge, which is now finished and in good condition, to Merritt. The town stands at an elevation of some 2,000 feet. Here the traveler, as he motors along at this elevation, may get a few thrills as he looks over the mountain side down into the depths of the Thompson River beneath him.

Merritt, it is said, is "a city built on a bed of coal," and is located on the transcanada highway and at the junction of the road to Kamloops. It is the centre of a prosperous mining, lumbering and stock-raising area, and in the Nicola and Douglas Lake region nearby are large sheep and cattle ranches. Being Saturday and anxious to reach Kamloops before night, we pushed on through the beautiful Nicola Valley. Here the road runs along the banks of the Nicola Lake and reminds one of Seton and Anderson Lakes farther north. Nicola Lake is sixteen miles long and the beauty of the scenery cannot fail to impress the traveler as he passes along. We reached Kamloops about 4 o'clock and found the city gay with bunting and flags flying, the reason being the I.O.O.F. holding a convention there. After a strenuous day's journey we were glad of a night's rest at the Hotel Plaza.

KAMLOOPS AND VERNON

Kamloops is a busy city and is sometimes referred to as "the railway town," being served both by the Canadian Pacific Railway and the Canadian National Railway. Development is taking place there in different lines, the raising of beef cattle, cultivation of tomatoes, etc., are carried on successfully. Judging from the splendid stores there, all patronized by a cosmopolitan population, the city is forging ahead.

Leaving Kamloops Sunday morning we motored along the road by the bank of the Salmon River, through a beautiful country, past Westwold and Falkland and on into Vernon. Here we passed from the famous Cariboo country into the Okanagan Valley, a land filled with beautiful groves of fruit trees and numerous emerald lakes spreading this fertile country. Vernon, the commercial centre of the Okanagan Valley, was where the O.M.I. priests first settled some sixty years ago, and was then known as "Priest's Valley," but like other communities in the Okanagan, it has developed beyond recognition when said now it has a population of 4,000. It is a beautiful city with fine business stores and splendid facilities for golf, boating, fishing and bathing. Near Vernon is the celebrated Coldstream Ranch, consisting of 13,000 acres, with a fruit orchard of 600 acres. This ranch was first owned by the late Mr. George Forbes Vernon, after whom the city was named. He was Chief Commissioner of Lands and Works and well known in Victoria. The ranch was afterwards bought by the Earl of Aberdeen, when Governor-General of Canada, but has again changed hands.

Kalamalka Drive, Vernon

At Okanagan Landing, near here, steamers ply daily up and down Okanagan Lake, calling at different points en route to Penticton.

"THE ORCHARD CITY"

The drive from Vernon to Kelowna along the shores of Long Lake, some thirty miles, is extremely beautiful, and makes ineffaceable impressions upon the traveler. Kelowna, known as "The Orchard City," is the centre of an extensive and prosperous agricultural and fruit growing industry and is situated on the east shore of Okanagan Lake. It is interesting to recall that some sixty years ago this district was known as Okanagan Mission Valley and here came Fathers Pandori and Richards, O.M.I. priests, to establish a mission. Near Mission Creek Father Pandori built, with his own hands a log cabin in which to live but the Indians resented his settling here and so hostile did they become that he had to cut loopholes in the side of his cabin through which he pointed his gun, and thus for three days he kept them at bay until eventually they drifted away and left him at peace. Father Pandori succeeded, however, in propitiating the Indians and they are now all followers of the Roman Catholic faith. Kelowna is now the centre of the fruit trade in the Okanagan Valley. Orchards, not in the somewhat restricted areas that one sees around Victoria and in some parts of Vancouver Island, but miles upon miles of land, hillside and dale, covered with beautiful groves of all the different varieties of apple trees, cherries, plums, peaches, apricots, prunes, etc. Thousands of acres of cultivated land are growing tomatoes, onions, corn, cantaloupes, and various other kinds of vegetables, all of which find a ready market through the Associated Growers of British Columbia, Limited, with headquarters in Vernon, and the Sales Service, Limited, Kitsilano, the former handling the pack of some twelve local under the co-operative system, and the latter that of the "independent" shippers. Quite a staff is employed in the packing and shipping of apples, and in the larger packing houses one hundred employees are given work for fully two months. Fifty per cent are women, mostly local, but many go up from the coast for the season's work. Packers work by piece work, getting 2½ cents a box, expert packers making an average of $5 a day.

Cherry picking begins about the end of June, and while not so extensive as apples, still it gives employment to quite a number of school children during the holidays and adults, too, and keeps the packers busy before the apple season begins.

Now that co-operative selling has taken the place of individual growers' efforts at marketing, much more satisfactory results are obtained. Kelowna is attracting attention, too, through its success in the cultivation of tobacco leaf.

PENTICTON

Leaving Kelowna, we crossed on the Government ferryboat to Westbank, and then by auto along the west shore of Okanagan Lake to Penticton, some thirty-nine miles. Here a splendid gravel road winds its somewhat sinuous course along the shores of the lake, past such well known places as Summerland where the Dominion Government experimental station is situated, and Peachland charmingly located on the west shore of the lake.

It is difficult for those of us of this generation, to whom the romance of the West appeals, to realize that some thirty odd years ago there were only three white women in Penticton. In the early days the only means of transportation were on mule and horse teams, and it was an everyday sight to see sixty or seventy four-horse teams packing oats and hay over the trails, and the only means of getting cattle to the coast was by driving them to Princeton and over the Hope Mountains, later a road was constructed to Kamloops. The late Mr. Tom Ellis owned 31,000 acres of land and controlled considerably more where he run over a thousand head of cattle on the ranges from Naramata on the east side of Okanagan Lake and south to the boundary line.

Penticton now has a population of over 4,000 people and the town has grown so that parts which were then out in the fields and orchards are now all joined up by tar macadam roads with cement sidewalks lined with beautiful residences and business premises. In addition to the boat service on the lake the town is now served by three lines of railways, the C.P.R., the C.N.R. and the Kettle Valley Line. There is no doubt that this modern up-to-date town appeals to many, so that it is a veritable paradise for those who love the rolling hills, orchards, deep lush pastures, flowers, lakes and sunshine. Old Country folks have settled here and many people from Eastern Canada. In the early days The Victoria Colonist was the only newspaper circulated throughout Okanagan and Similkameen.

The journey back to Victoria was from West Summerland via Princeton, through the Coquihalla Valley and over the Hope Mountains to Hope, then on to the Coast. The mountain scenery along this route is simply glorious and makes the traveler catch his breath sometimes as he gazes from the dizzy heights to the valley below.

Years They Might Never Know

.... unless loving parents remember to keep the priceless *picture* record

MARY-LOUISE of two-and-a-half summers experiences some wonderful new delight in her busy little life of play.

You hold up Baby David to the mirror. He smiles with glee as he sees the reflection of himself in the glass.

But Baby David will never remember the face he saw. Mary-Louise will never remember those numberless little incidents which made her childhood so happy. That is, unless Mother or Father remembered to have the Kodak ready . . . and caught the pictures.

Years they might never know! Whether or not *your* children are to know later these first few years of their life . . . how they looked as babies . . . the winsome little antics which so much amused Mother and Father and friends . . . depends on you. Only by taking plenty of Kodak pictures can you preserve these memories for them.

And just as important, of course, you'll want this precious record of your children for *yourself*. Pictures keep your children always for you just as they used to be . . . so that you'll *never* forget.

Picture-taking is so simple with an Eastman-made camera . . . and the cameras themselves are offered at such a wide range of prices to suit every purse, that really there's no excuse for not taking plenty of pictures of your children. And if you have not already a camera, you can buy one of the Brownie models for as little as $2.25. Or its famous brother, the Kodak, from $5 up.

See the wide range of Brownies and Kodaks today. They await your inspection at a Kodak dealer's right near you.

For Dependable Results in your Picture-taking Insist on

KODAK FILM

Kodak Film is the familiar yellow box is dependably uniform. It has wide latitude. It gets the picture. Expert snapshot finishes in every community develop and print films quickly and skillfully.

Canadian Kodak Co., Limited, Toronto

Kodaks . . . $5 up . . . . at your dealer's . . . . .

SOLD BY

Victoria Book & Stationery Co., Ltd.

Phone 63 — 1002 Government St.

SOLD BY

Hudson's Bay Company

INCORPORATED 2ND MAY 1670.

SOLD BY

THE OWL DRUG CO., LTD.

Corner Fort and Douglas — CAMPBELL BUILDING — Phone 132

SOLD BY

DAVID SPENCER LIMITED

SOLD BY

TERRY'S DRUGS

KODAKS—Developing and Printing

Soda Parlor—Seating for 400

In the Radio World

RUSSIAN TENOR RETURNS FROM EUROPEAN TOUR

Albert Rappaport Will Be Guest Soloist During Sunday Afternoon Concert Over N.B.C. Chain

MIXED QUARTETTE FEATURED TODAY

Returning to the Pacific Coast after an extensive concert and operatic tour of Europe, Albert Rappaport, Russian tenor, will appear before the microphone as guest soloist during the opening hour of the Sunday afternoon concert broadcast from the N.B.C. System studios from 1 to 2 30 o'clock today. The second hour of the programme will begin at 3 o'clock.

Rappaport first came to the West in 1917, when he escaped from his native land during the Russian Revolution in which his father and two brothers were killed by the White Army. He intended originally to become a lawyer. For relaxation he studied music and when he came to America he decided to make singing his career. In San Francisco he married Cecilia Nath, who is now his accompanist. He went to New York to study and appeared in numerous concerts. The Chicago Civic Opera Company engaged him last season. He made a transcontinental tour with the organization.

In his two groups of operatic arias and songs Rappaport will include the singularly melodious "M'Appari" from Flotow's "Martha," Bemberg's French song "Il Neige" and the Russian composition by Rietchman, "The Child and the Rose." He will sing in five languages.

Conducted by Charles Hart, the orchestra will be heard in a variety of musical classics, among which will be "In the Fields of Bohemia" part of a symphonic poem in six divisions composed by Smetana. The overture to Massenet's "La Princess Jaune" will begin the second hour of the concert. Barbara Blanchard, soprano, and Margaret O'Dea and Eva Gruninger Atkinson, contralto, will present a number of gospel hymns and songs.

Offering musical colors will bring listeners a rose picture of a quaint scene in the semi-barbaric surroundings of the Caucasus as the Whittall Anglo-Persians play "In the Village" from Ippolitov-Ivanov's "Caucasian Sketches" during a request programme broadcast this afternoon between 2.30 and 3 o'clock, Pacific standard time.

Louis Kaufman, director of the orchestra, has made a salon arrangement of the new popular melody, "With a Song in My Heart," from Rodgers' musical show, "Spring is Here," which will be heard during the half hour of request numbers. The programme continues with two contrasting excerpts from Verdi's spectacular opera "Aida," "The Slave Dance and "The Chant of the Nile."

A Texas gambler and gunman who impersonates the long-lost son of a wealthy South American parents is the central figure in O Henry's story, "A Double-Dyed Deceiver," which has been dramatized for the "Bristol Tales" broadcast from 4 to 4 30 o'clock this afternoon.

"A Double-Dyed Deceiver" is another of the typical O. Henry tales combining drama and humour, interest and ending with the unexpected denouement which is characteristic of much of this author's works. The opening scene is in old Juan Vasco's gambling house in Laredo where the Llano Kid, a young Spanish known as Don, and five Americans are engaged in a game of draw poker. In the heat of an argument over their cards the Llano Kid kills Juan, escapes from Laredo and two days later sails for South America, where he makes a surprising discovery and brings happiness to a sorrowing father and mother.

National Players, directed by Tom Hutchinson, will enact this radio drama prepared by Henry Pick Carton and Robert Winternitz.

A dramatized version of another Biblical story will be broadcast over a transcontinental network tonight in the half-hour beginning at 5 45 o'clock, Pacific standard time. This will be the second radio drama enacted by a Biblical cast at the New York studios.

Jean Chodorkoff's twenty-six Studebaker Champions will be heard in a programme of Russian and Hungarian numbers during a coast-to-coast broadcast from Chicago tonight beginning at 8 15 o'clock, Pacific standard time.

Buryl Retting and Clay Boland, the Piano Twins, will play and Paul Wahlner, tenor, will sing vocal refrains.

From the popular songs of past decades one that still retains its favor, "When You and I Were Young, Maggie," has been chosen as the initial number on the programme of "Bunk Jetlick Melodies" to be broadcast through N.B.C. system stations from 7 45 to 8 o'clock tonight.

Other songs combining musical and sentimental interest in themselves in arrangements for mixed vocal quartette and instrumental ensemble, as well as Gilvy Speaks' offering, will, everyone enjoyable "On the Road to Mandalay," by the basso soloist.

Radio Broadcastings

By Courtesy of Radio Doings

Pacific Coast Network

Programme for the Week

SUNDAY—12 noon to 1 30 p.m. National Sunday Forum. 1 55 to 4 30. Sunday Afternoon Concert. 2 30 to 3. Whittall Anglo-Persians. 3 to 4. Sunday Afternoon Concert. 4 to 4 30. Bristol Tales. 4 45 to 5 45. Atwater Kent programme. 7 45 to 8 15. Biblical Dramas. 8 15 to 8 45. Studebaker Champions. 7 45 to 8. Emma Jettick Melodies.

MONDAY—2 to 2 30 p.m. Mormon Tabernacle programme. 8 to 8 30. Bilson programme. 8 30 to 8 45. Gerhard Mohr's Party. 7 to 8. In Danceland. 8 to 9. Rudy Seigner's Shell Symphonists. 8 to 8 30. Voice of Firestone. 8 30 to 10. Phantom Echoes. 10 to 11. Blumber Spot.

TUESDAY—3 to 3 p.m. The Wanderers. 6 to 6 30. Cliquot Club Eskimos. 6 30 to 7. Priest Orchestradians. 7 to 7 30. "Hospitality Nights." 7 30 to 8. "Hello Mars." 8 to 8. Tales Never Told. 10 to 11. Spotlight Review. 11 p.m. to 12 midnight. The Troubadours.

WEDNESDAY—12 noon to 1 p.m. Pacific Vagabonds. 3 to 4. The Cabin Door. 5 to 5 30. Land o' Health. 5 30 to 6 30. Palmolive Hour. 6 30 to 7. Brunswick-Chrysler programme. 7 30 to 8. N.B.C. Balalaika Orchestra. 8 to8 8 30. Roads to Romance. 8 30 to 9. The Hill Billy Born. 10 to 11. Cotton Blossom Minstrels. 11 p.m. to 12 midnight. The Troubadours.

THURSDAY—3 to 4 p.m. House of Myths. 6 to 6 30. Halsey Stuart programme. 6 30 to 7. "Around the World with Libby." 7 to 7 30. National Broadcasting and Concert Bureau Hour. 7 30 to 8 30. Standard Symphony Hour. 8 30 to 9. Max Dolin and his Kyleretoners. 9 to 9 30. Memory Lane. 10 to 11. Blumber Hour. 11 p.m. to 12 midnight. The Troubadours.

FRIDAY—12 noon to 1 p.m. Pacific Little Symphony. 5 to 5 30. Interwoven Pairs. 6 to 6 30. The Cloverleaf Quartette. 6 30 to 7. Family Goes Abroad." 7 to 8. N.B.C. Green Room. 8 to 8. R.C.A. Hour. 9 to 9 30. Borden Dairy. 10 to 11. Broadway Melodies. 11 p.m. to 12 midnight. The Troubadours.

SATURDAY—1 to 1 30 p.m. Universal Safety degree. 4 to 5. The Cavalcade. 5 to 6. General Electric Hour. 8 to 7. Lucky Strike Hour. 7 to 8. Nights in Spain. 8 to 8 30. Temple of the Air. 8 30 to 10. Hollywood Bowl Symphony Concert. 10 to 11. N.B.C. Troubadours. 11 p.m. to 12 midnight. Let's Dance.

Monday's Programme

KGA, Deaver (361.7m): 6.30 8 to 8 30 Piano. Etudes programme. 3 30-6. General Electric Hour. 6 30-7. Cliquot Club Eskimos. 7-8. General Electric Hour. 8-10. Principal Independents. 9 45-9 55 Salon Orchestra. 10 30-11 30 Dance Orchestra. 11 30-1 Dance Orchestra.

KFI, Los Angeles (467.3m): 6-7 Dinner Concert. 7-8 Bond Hour. 8-9 Radio Church of the Air. 8 30 to 9. All Bond's Church. 9-10 Talk by Bruce Barton. 9 30-10. Dr. Theodore Curtis Abel. 10-11 Dance Music. 11-12 Dance Music.

KFJR, Portland (491.5m): 7-8 Concert Interlude, member soloist Chris. Mulkey. 8-9 Concert Interlude, Pete Anderson.

KFRC, San Francisco (441.1m; 679.9m): 6-7 Dinner Concert. 7-8 Dance music. 8-9 Dance music. 9-10 Dance music. 10-11 Dance music. 11-12 Dance music.

KFSG, Los Angeles, Cal. (1080.9m; 1020m): 6-7 Dinner Concert. 7-8 Dance music. 8-9 Dance music. 9-10 Dance music. 10-11 Dance music.

KGO, Oakland (361.2m): 6-7 Dinner Concert. 7-8 Talk by Bruce Barton. 8-9 Dance music. 9-10 Dance music. 10-11 Dance music.

KGW, Portland (491.5m): 7-8 Concert Interlude, member soloist Chris. Mulkey. 8-9 Concert Interlude, Pete Anderson.

KHJ, San Francisco, Cal. (461.3m; 619m): 6-7 Dinner Concert. 7-8 Dance music. 8-9 Dance music. 9-10 Dance music. 10-11 Dance music. 11-12 Dance music.

KJR, Seattle (384.4m): 6-7 Dinner Concert. 7-8 Dance music. 8-9 Dance music. 9-10 Dance music. 10-11 Dance music. 11-12 Dance music.

KLS, Oakland (312.3m): 6-7 Dinner Concert. 7-8 Dance music. 8-9 Dance music. 9-10 Dance music. 10-11 Dance music. 11-12 Dance music.

KOA, Denver (361.7m; 536 8): 6 to 8 30 p.m. Etudes programme. 3 30-6. General Electric Hour. 6 30-7. Cliquot Club Eskimos. 7-8. General Electric Hour. 8-10. Principal Independents. 9 45-9 55 Salon Orchestra. 10 30-11 30 Dance Orchestra. 11 30-1 Dance Orchestra.

KPO, San Francisco (508.2m; 680 3): 12-12 30 in 1 p.m. Aeolian Trio. 1-1 30. Broadway Hour. Lecture programme. 1 30-2. Warner's Hour Chain. 2-3 30. Morning Concert. 3 30-4. Dinner Concert. 4-5 Chili Del Rio Spanish-American Hour. 5-6 30. Bitter Sweet Serenade. 6 30-7. Sacred music. 7-8. Concert. 8-9. Concert. 9 15-9 30. General Motors. 9 30-9. Phantom Echoes. 10-11. Dance music. 11-12 Dance music.

KSL, Salt Lake City (1020.4m; 1130 kc): 12-12 30 in 1 p.m. Noonday Concert. 1 30-2. Dance music. 2-3. Studio programme. 3-4. Radiotte. 7 30. Golf lessons. 7 30. Radiotte. 8. The Savoyards. 8-9. Bitter Sweet. 9. Voice of Firestone. 9 30. Phantom Echoes. 10-11. Amos 'n' Andy. 11 Number Please.

CFCT, Victoria (475.9m): 6-8 p.m. The musical morning concert. 8 p.m. Concert session picture from the Summer School. Dr. Wallace Wilson, Dr. Ernest Hamilton, on "Social Diseases. A Problem for Teachers and Parents; the Biological Approach." 8 30 p.m. Dance music. Dance 8 15. The Sunset Concert Orchestra 9 30 p.m. Dance music. Dance 10 15. "The Rose of the Antarctic." Selections from the overture to "The Magic Flute" (Mozart) a solo from "Pagliacci" (Leoncavallo) a selection from "The Gondoliers" (Sullivan) a selection from "Rosamunde" (Schubert) "Chanson Japonaise" (Vidal) a selection from "Rosalinda" (Fraser-Simson) "Ballet Egyptien" (Luigini) "Ballet Music" (Rosamunde) (Schubert) "Ballet Music" (Rosamunde) (Schubert) "Lotte Waltz" (Gorner) time signal 7 30 p.m. Department of Education programme. Greeting Dr. M. O. Thomson. M.P. 7 35 p.m. Dance music. Dance 8 15 to 10 p.m. Whittall Musicians of the Air. 5-5 30. McNeon Tabernacle programme. 5-5 30. Edison programme (trio) (soprano) 6 30-6 30. General Motors Family Party (instrumental) 7-8. Ipana Troubadours. 8-9. Voice of Firestone. 9-10. Phantom Echoes. 10-11. Dance music.

KFO, San Francisco, Cal. (446.8m; 680.1 kc): 10-12 noon. Morning Concert. 12-1 p.m. Noonday Concert. 1-2. Dance music. 2-3. Studio programme. 3-4. Radiotte. 7 30. Golf lessons. 7 30. Radiotte. 8. The Savoyards. 8-9. Bitter Sweet. 9. Voice of Firestone. 9 30. Phantom Echoes. 10-11. Amos 'n' Andy. 11 Number Please.

KGB, Seattle (384.4m; 1.370m): 3 p.m. Concert. 4 p.m. Dance music. 5 p.m. Dance music. 6 p.m. Dance music. 7 p.m. Dance music. 8 p.m. "A Little Sunshine." Ken Ellis, Bessie Ellis, Jack Ellis, Bessie Ellis. 8 30 p.m. Dance music. 9 p.m. Dance music. 10 p.m. Dance music. 11 p.m. Dance music.

KGW, Portland (491.5m): 7-8 Concert Interlude, member soloist Chris. Mulkey. 8-9 Concert Interlude, Pete Anderson.

KHJ, San Francisco, Cal. (461.3m; 619m): 6-7 Dinner Concert. 7-8 Dance music. 8-9 Dance music. 9-10 Dance music. 10-11 Dance music. 11-12 Dance music.

KJR, Seattle (384.4m): 6-7 Dinner Concert. 7-8 Dance music. 8-9 Dance music. 9-10 Dance music. 10-11 Dance music. 11-12 Dance music.

KLS, Oakland (312.3m): 6-7 Dinner Concert. 7-8 Dance music. 8-9 Dance music. 9-10 Dance music. 10-11 Dance music. 11-12 Dance music.

KOA, Denver (361.7m; 536 8): 6 to 8 30 p.m. Etudes programme. 3 30-6. General Electric Hour. 6 30-7. Cliquot Club Eskimos. 7-8. General Electric Hour. 8-10. Principal Independents. 9 45-9 55 Salon Orchestra. 10 30-11 30 Dance Orchestra. 11 30-1 Dance Orchestra.

KPO, San Francisco (508.2m; 680 3): 12-12 30 in 1 p.m. Aeolian Trio. 1-1 30. Broadway Hour. Lecture programme. 1 30-2. Warner's Hour Chain. 2-3 30. Morning Concert. 3 30-4. Dinner Concert. 4-5 Chili Del Rio Spanish-American Hour. 5-6 30. Bitter Sweet Serenade. 6 30-7. Sacred music. 7-8. Concert. 8-9. Concert. 9 15-9 30. General Motors. 9 30-9. Phantom Echoes. 10-11. Dance music. 11-12 Dance music.

KSL, Salt Lake City (1020.4m; 1130 kc): 12-12 30 in 1 p.m. Noonday Concert. 1 30-2. Dance music. 2-3. Studio programme. 3-4. Radiotte. 7 30. Golf lessons. 7 30. Radiotte. 8. The Savoyards. 8-9. Bitter Sweet. 9. Voice of Firestone. 9 30. Phantom Echoes. 10-11. Amos 'n' Andy. 11 Number Please.

CFCT, Victoria (475.9m): 6-8 p.m. The musical morning concert. 8 p.m. Concert session picture from the Summer School. Dr. Wallace Wilson, Dr. Ernest Hamilton, on "Social Diseases. A Problem for Teachers and Parents; the Biological Approach." 8 30 p.m. Dance music. Dance 8 15. The Sunset Concert Orchestra 9 30 p.m. Dance music. Dance 10 15. "The Rose of the Antarctic." Selections from the overture to "The Magic Flute" (Mozart) a solo from "Pagliacci" (Leoncavallo) a selection from "The Gondoliers" (Sullivan) a selection from "Rosamunde" (Schubert) "Chanson Japonaise" (Vidal) a selection from "Rosalinda" (Fraser-Simson) "Ballet Egyptien" (Luigini) "Ballet Music" (Rosamunde) (Schubert) "Lotte Waltz" (Gorner) time signal 7 30 p.m. Department of Education programme. Greeting Dr. M. O. Thomson, M.P. 7 35 p.m. Dance music. Dance 8 15 to 10 p.m. Whittall Musicians of the Air. 5-5 30. McNeon Tabernacle programme. 5-5 30. Edison programme (trio) (soprano) 6 30-6 30. General Motors Family Party (instrumental) 7-8. Ipana Troubadours. 8-9. Voice of Firestone. 9-10. Phantom Echoes. 10-11. Dance music.

KFOA, Seattle (384.4m; 1.370m): 3 p.m. Concert. 4 p.m. Dance music. 5 p.m. Dance music. 6 p.m. Dance music. 7 p.m. Dance music. 8 p.m. "A Little Sunshine." Ken Ellis, Bessie Ellis, Jack Ellis, Bessie Ellis. 8 30 p.m. Dance music. 9 p.m. Dance music. 10 p.m. Dance music. 11 p.m. Dance music.

KGO, Oakland (379 8m; 790kc): 4 to 4 30 p.m. Dance music. 4 30 to 5 30. Dance music. 5 30 to 6. General Motors Family Party. 6 to 7. Dance music. 7 to 8. Dance music. 8 to 9. Dance music. 9 to 9 30. Voice of Firestone. 9 30 to 10. Phantom Echoes. 10 to 11. Dance music. 11 to 12. Amos 'n' Andy. 12 to 12 15 a.m. Number Please

CHESTERFIELD LAMP FREE

WITH EVERY BEATTY ELECTRIC WASHER

How long have you needed an Electric Washer? How long have you wanted a Chesterfield lamp? Here now is your opportunity to get both of them, and for the price of washer alone. And, in addition, a third piece will be given with every purchase—one of our wash-day extras from the list below. As a second choice you may have the Everhot Cooker, also shown below, instead of the lamp, if you prefer. Terms as low as $1.00 down and $1.45 a week. No interest added extra and no increase in weekly payments because of the lamp or stove.

Beatty Wood Tub

Electric Washer

$124.00

Time Price—No Interest

Only $1.00 Down—Terms $1.45 a Week or $6.00 a Month—No Interest Added Extra. Your choice of Chesterfield Lamp or Cooker free. One wash-day extra also included. Choose from the list.

This is a sturdily built wood-tub washer, equipped with our best metal wringer and the fast gyrating washing action which has made Beatty Washers famous. It will do white things and rayons in 4 to 5 minutes, and it will do the greatest overalls or even more worn in 15 minutes. You don't have to baby it by boiling the clothes. Just dump them in and let the washer do the work. Here's a real bargain. Not only because of the price and terms and extras, but because of the amount of washing action you get for your money.

Trade in your old washer and get one that will do the work quickly.

Beatty

Electric Washer

$179.00

Time Price—No Interest

Only $1.00 Down—Terms $2.25 a Week or $9.00 a Month—No Interest Added Extra. Your choice of Chesterfield Lamp or Cooker, free. One wash-day extra also included. Choose from the list.

Here is the washer for a hot day. Does the whole thing without fuss or muss in an hour. You scarcely have to put more than your finger into the water, and there won't be a drop on the floor when you have finished. The piles of white things, rayons and summer wear, mounds of bedding, melt away. Start at 9 and you are through by 10 without fatigue. No rubbing or scrubbing or boiling. That's why the Beatty Washer is popular.

Trade in your old washer, if it is too slow for you, if it won't wash wrist-bands and neck-bands. Turn in on it if it is cumbersome, slow and tedious. We will allow you something for it.

ALSO ONE LAUNDRY PIECE FREE

Stands are walnut, beautifully finished, gracefully turned, mounted on weighted bases. Arms are adjustable at the socket, with fancy fretwork design and wired with push-through socket. Shades are lined and interlined in silk, covered in georgette and trimmed with two four-inch fringes, one of silk and one of metal.

The Everhot will cook a roast and vegetables, make soup, bake biscuits just like a regular stove. Thermal construction keeps things hot or cold as you wish. Runs off any light socket. A handy thing for a picnic.

One laundry piece from the list below is free with every purchase. Select to suit yourself.

Folding Tab Bench
Square Rinse Tub
Tub Drainer and Hose
Clothes Basket
Elevating Drier
Folding Clothes Rack
Folding Ironing Table
Electric Iron and Cord
Clothes Hamper
5-Foot Stepladder

Beatty BROS LIMITED

SALESMEN

So great has been the demand for Beatty Electric Washers during this summer sale we are short of men to arrange and give our demonstrations.

An electric washer is a blessing in any home, and when it is possible to get one for as little as $1.00 down, our men can hardly keep up with the work.

Most women intend to get an electric washer sooner or later, so trade in their old one. It pleases them to do so when they can secure this beautiful lamp at the same time.

We need men with intelligence to approve the value of the old machines correctly and to assist our customers to select the proper laundry equipment to go with their washers. We assume the entire responsibility for the old machines. The best of them are refitted for sale again on very easy terms.

The Beatty Washer Store is one of a chain of stores operated by Beatty Bros., Limited, Fergus, Ont., in 32 Canadian cities, selling direct from factory to consumer.

The company has been established for more than 55 years, and is much the largest in its line in the British Empire. Builds washers, it makes 17 other lines of merchandise.

A factory service branch is maintained at each of these stores, with an expert mechanic in charge and all machines and parts carried. Our customers are well satisfied with the service they receive.

All accounts with local people are kept by the local store, where the manager may be seen at any time. Our local manager understands local conditions.

We have men in our ranks from all of the insurance companies, from implement companies, piano companies, men who have sold appliances, sewing machines, hosiery and other specialties to the consumer.

They tell us this work is the most agreeable they have ever tried. Because any woman who gets a Beatty Washer is so delighted she immediately urges all her friends to purchase one.

Use telephone combination. Ask for manager. He will arrange drawing contract with you.

Beatty

BEATTY WASHER STORE

1609 Douglas Street, Victoria Telephone 8417

ONION PRODUCTION PROVES PROFITABLE

Canada apparently harvested a good onion crop in 1928, which was profitably marketed, and prospects are for a greater acreage in 1929. The acreage planted in 1928, 2,138, of which 911 acres were in British Columbia and 1,218 acres in Ontario, was somewhat less than the year before, but the yield received was heavier. It is estimated that consignments from commercial shipping points in Ontario amounted to 560 cars as against 1,000 cars in 1927, while British Columbia, with the best crop in several years, shipped 8,730 tons against 8,250 tons in the year before.

In addition there were planted forty-one acres of Bermuda onions, with thirty-five acres in British Columbia and six acres in Ontario. This is an innovation in early onion production in Canada by importing the seedling plants from the Southern States which are immediately set out in the field and with favorable growing weather should be ready for shipment by July 1. In 1927, eighteen acres were planted in an experimental way at Kelowna, British Columbia, and proved quite successful, curing well and producing eight tons per acre. In 1928 Ontario growers experimented along the same lines and planted two acres in the Niagara district, one acre at Simcoe, and three acres in the Leamington section. Their experience was equally satisfactory.

British Columbia growers in particular had every reason to be satisfied with returns from their onion crop. The Vernon Fruit Union on closing its pool paid growers $46.61 for every ton of onions delivered there in consignment in 1928. This price was recognized as particularly good, hitherto from $24 to $35 being considered high. At the outset growers in the Okanagan Valley received $70 per ton for Bermudas though the price dropped later to $50. It is reported that throughout the valley the onion acreage will be greater in 1929, though due to competition experienced last year it is probable the acreage devoted to Bermudas will be somewhat less.

Onion growing in Canada is a comparatively new industry followed only in limited sections of Ontario and British Columbia which are peculiarly adapted to it. That great opportunity exists for the expansion of the activity in these areas under proper encouragement is apparent in the comparatively small part they are playing as yet in meeting domestic demand. The Dominion is to a very large extent dependent upon imports of these commodities, the value of which has been steadily rising for some time and in 1928 amounted to $796,466 as compared with $508,770 in the previous year. These come in importance of the order named from the United States, Egypt, Spain, United Kingdom, Australia, Japan and Bermuda.

In 1924 a profitable export market was visioned as opening up when six carloads of onions left the Okanagan Valley for New Zealand, the first shipment of this commodity to leave Canada and going to a country from which the Dominion had been in the habit of importing. British Columbia growers were given this opportunity by reason of an embargo placed by the Antipodes on the California product and energetically followed it up. In the following years the Canadian onion market expanded to lake in Bermuda, British Guiana, either British West Indies, Hong Kong, Newfoundland, Fiji, United States, Alaska and France. The volume of exports has, however, tended to decline, being 116,986 bushels worth $130,487 in the fiscal year 1926, 84,396 bushels worth $125,439 in 1927; and 42,881 bushels worth $46,066 in 1928. In the calendar year 1928 exports from Canada amounted only to 14,812 bushels worth $21,419, as compared with 44,246 bushels worth $52,820 in the previous year. Exports to New Zealand fell to 10,853 bushels worth $12,266, from 34,440 bushels worth $37,317 the year before, and to the United States forty bushels worth $110 from 1,133 bushels worth $1,500.

FREE WHITE or FEMALE

by

Clarence Budington Kelland

Copyright, 1929 by North American Newspaper Alliance and Metropolitan Newspaper Service

CHAPTER VII

It was a tiny barroom scarcely larger than a closet, with just room between bar and shelves for a dozen tall stools. Behind the counter smiled a woman of thirty-five or so, buxom and so obviously respectable that Martha was compelled to repress a gasp.

"Molly," said Blade, "this is Miss Bundy."

"How-di-do, Miss," said Molly, with a smile that contained pity and liking. "I suppose you want to see Miss Patty. How, where's Tom?"

"How is your husband?" Blade asked negligently.

"Better; thank you, Mr. Blade, but his cough isn't gone yet. It's sad, bein' shut inside, sir, and the hours that come good hot weather and he'll be all right. And we'll get up to the country for a spell. Here he is now. Tom, this is Miss Bundy, a friend of Mr. Blade's."

The tall, angular Irishman smiled awkwardly but mildly. A dog barked, and Molly smiled. "It's Jimmy," she said, "my boy. He was that set on havin' a dawg. You saw him when you came in, I guess."

"Is that big boy yours?" asked Martha.

"And Katie, too," said Molly. "I think she's goin' to take to singin'."

"The city ain't good for 'em, Miss Bundy, but what can a body do? We can't separate now, can we, bein all of one family? And he gets his schoolin' regular. His marks come home the other day and he's doin' well. And, of course, there's Miss Patty—we couldn't separate from her."

"No. Miss, we'd put up with most anything, all of us, before we'd be split up and get separated."

"We managed to stick together so far," said Tom, "me 'n the woman and the kids. And Miss Patty."

Martha wondered about Miss Patty. Each of these people, evidently of the upper servant class, mentioned her name with such a note of loyalty in the voice. Who and what was Miss Patty? . . . And then the woman appeared. large, a little bowsy, blonde, soft, as to flesh—evidently a gentlewoman declasse. Her air was one of bonhomie, almost of effusion. She extended her hand to Martha without waiting for an introduction.

"Any friend of Mr. Blade's is welcome," she said. "I do love to have pretty girls come in, dear. Molly, my own special bottle of rye."

"Now, Miss Patty, you ain't been feelin' so well lately," said Molly, with a serious air of equality, which was not equality but something rather better. Martha thought.

"Headache's gone," said Miss Patty. "I got to see to something. Excuse me . . . Now, dear, come in and see me often. Don't wait to be brought. Just run up any time."

Tom and Molly gazed after Miss Patty, and Molly sighed. "It's pretty hard on her," she said. "But it's comin' out all right. We'll make a clean-up here and then—"

"Out back to the country again," said Tom.

Blade drank and drank again; then he sat with Martha on a sofa against the wall in the room outside while the slender blonde girl played things on the phonograph. Blade eyed her sharply.

"What a life for a boy and girl!" exclaimed Martha.

"Oh, they're all right," Blade said carelessly. "Queer outfit, though. Tom and Molly used to be servants on Patty's place before she went crazy. I don't know if they invented this place, or she did. But I've an idea it was their savings started it." His eyes wandered off again to Katie as she stooped over the phonograph, nor was he aware of the straight, angry look Bert upon him by the girl's brother as he sat playing with his puppy.

The bell rang, and the boy arose to go to the door. Presently he returned. "Two gentlemen asking for you, Mr. Blade," he said.

"Who are they?"

"They didn't give their names, but—but they look all right to me."

"Send 'em up," said Blade.

Jimmy vanished, then the door opened again and Martha looked up to see Theron and Gelon advancing across the room.

"Evening," said Theron.

"Evening," said Gelon.

Blade was on his feet, scowling. "You wanted to see me?"

"Sort of," said Gelon.

"And Martha, too," said Theron.

"Have you—have you been spying on me?" she demanded in a rage.

"Sort of," said Gelon.

"Lucky we did," said Theron.

"You know, after all, we're sort of responsible," said Gelon.

"You being one of the family," said Theron.

"You will mind your own business," said Martha, "and you will continue now."

"We're going to," said Gelon. "That's why we're here."

"It ain't good for a Bundy to be playing around with a Blade," said Theron.

"Not this special Blade, anyhow," said Gelon. "I never did like him."

"He doesn't belong," said Gelon.

Blade became threatening. "You'd better get out," he said. "This isn't exactly a safe place to start anything."

Molly and Tom had entered the room at the sound of voices and stood shoulder to shoulder, staring. The twins nodded to them good-naturedly.

"Your place you got," said Gelon. "Will you turn around and march right out of here?" Martha demanded.

"We got to use our best judgment, Martha," said Theron. "Don't want to make you sore, but there are obligations."

"We just can't have you running around with this Blade—not altogether because he is a Blade, but because he's a bad medicine."

"If there weren't two of you—" Mortimer said furiously.

"There's just one of us," said Gelon. "If that's what you mean."

"We didn't come for a row," said Theron. "We just came for Martha."

"Well, you can go away again," she said.

"If I were you, Mortimer," said Gelon. "I'd fold up my lent like an Arab and steal away from this."

"We'd like to have you come along with us, Martha," said Theron.

"No," she said, and colored very red and defiant.

"Then," said Gelon, "I guess we'll have to sort—of convince Blade it isn't open season for girls by the name of Bundy—one of us."

Gelon walked to the door and stood with back against it, and smiled ingratiatingly upon Tom and Molly. "Now you folks keep out of this," he said amiably. "It's private."

"I'll be as quiet as I can," said Theron. "Nobody'll be disturbed much. Just sit tight."

"By that he means sit tight," said Gelon, and his eyes became suddenly level and full of purpose.

Blade bent swiftly, lifted a four-legged stool and sent it hurtling at Theron's head. Theron dropped on all fours, and the stool crashed against the wall.

"That," he said softly, "was a scaly trick."

"We," said Gelon, "wouldn't have busted any furniture."

"Now," said Theron, "come out from behind."

Blade came in a mad rush, to be halted emphatically and scientifically by Theron. It could hardly be called a fight, though Blade did his best and was not without a sort of stubborn courage. His mode of life, however, had not been of the most useful for this purpose, and he never had level fighting for fighting's sake as Theron had done. . . . Theron fought with a sort of deep-natured detachment. After the fourth knock-down Blade remained half lying on the sofa.

"Which," said Gelon, "closes this evening's entertainment."

"Come along, Martha," said the twins together.

She quivered with fury. "Oh, I hate you! I despise you! All of you! I take the very name of Bundy . . . You can't play fair! You can't leave me alone . . . Well, you'll leave me alone from this on. I can get out. I'll never let you speak to one of you again. I'm through with you all . . . I told you I wouldn't stand being meddled with and fussed over . . . Well, I won't!"

"Why," said Gelon, "we just sort of had to."

"Family matter," said Theron, as if that were a final answer to everything.

"This," said Gelon, "is a gentle notice to leave you to fight on other preserves, Blade."

Blade seemed to bring to mind what happened to your great-grandfather," said Theron.

"So, come along, Martha, like a sensible girl."

"I shan't . . . I shan't."

Martha approached the furious girl and placed a strong, sympathetic arm around her shoulders.

"Dearie," she said, "if I was you, I'd go with them boys. They look good to me . . . Now don't go dear' anythin' foolish. You run right along."

Suddenly Martha collapsed, went limp upon that friendly Hibernian breast, and sobbed distractedly. Molly mothered her and nodded over her shoulder at Theron.

"You got a cab?" she asked.

"Yes."

"She'll come with me," said Molly, and so it was. Martha allowed the women to lead them the stairs and place her in the taxi—sobbing convulsively, an angry and bewildered she was uncanacious of her own actions.

"Much obliged," said Theron.

"Do as much for you," said Gelon.

Molly reascended the stairs to find Tom applying first aid to a white-faced man who cursed bitterly, with great precision.

"I'll get that outfit," he gasped. "The whole family of them. I'll get them, and get them good, if it's the last act of my life."

"But what I can't understand," said Jerry Breen, "is why your brothers should object so hard to Mr. Blade when they stand for your playing around with almost anybody else."

"Because," said Martha snappishly, "his father's great-grandfather seduced my great-great grandfather's sister."

Jerry smiled that big-eyed smile which night mean so much or so little. "I've heard of worse reasons. I never did like the way Mr. Blade wears his eyes," she said inconsequently.

"I'm through with my family," Martha said. "I warned them. If they don't stop spying on me, I'll be hard to find. It's nobody's business what I do."

Jerry threw her slender legs over the arm of her chair and hurled the ramnant of a cigarette out of the window. "Regular lone wolf," she said, and laughed. "I don't know. It's not so good. I've tried it for three or four years, and what's it got me?"

"Independence," Martha.

"Not worth a thim dime," said Jerry. "Makes it gets you something. What's it gotten me?"

"I don't see you giving it up."

"No," said Jerry with a grimace, "but I'd trade it for something."

"What?"

"I don't know, but I'm window-shopping."

The telephone rang, and Jerry answered. "It's me Lame." she called.

"Tell him I'll be right down," said Martha.

"He's a queer egg," Jerry said, "but I like him. Ever talk him why he looks so much like Mr. Blade?"

"No," said Martha.

"I think," said Jerry, "he's a square shooter. I asked Percy about him, but he didn't know much. Nobody seems to. He sure on point, though."

Martha slipped on her dress, appraised herself in the mirror and paused before the door.

"Bye-bye," said Jerry. "May see you somewhere this evening. Have a good time."

"I'm going to try," said Martha, and went out into the corridor, poised, graceful, lovely in her eager, questing youth.

(To Be Continued)

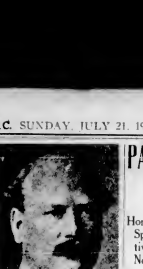

HIS HONOR W. D. ROSS

Lieutenant-Governor of Ontario, who was presented to His Majesty while in London last week.

PARTY LEADER TO BE HEARD

Hon. R. B. Bennett Will Speak at Big Conservative Picnic to Be Held Next Wednesday Week

SPORTS FOR ALL ON PROGRAMME

All plans have been made for the big Conservative picnic to be held at the Willows Park on Wednesday, July 31. This year's picnic will be outstanding owing to the fact that a reception will be held to the Hon R. B. Bennett, leader of the Conservative Party in Canada.

Mr Bennett is billed to speak of his plans for a bigger and better Canada from the main platform on the grounds at 6 o'clock, he will be assisted by Hon. S. F. Tolmie, Premier of British Columbia; Mr. C. H. Dickie, M.P., and Victoria's Federal representative, Mr. D. B. Plunkett, who will give short snappy speeches. Arrangements have been made for amplifiers so that everybody on the grounds will be able to hear what is being said.

A full line of sports has been arranged comprising races for those under five to those over fifty and of course the tug-of-war events for returned organizations, and open events, entries for which must be in before July 27. For all other events post entries will be received.

The following are the committees that are working hard to make this picnic an outstanding event, under the capable chairmanship of Mr. Reginald Hayward, M.P.P.

General committee—R. Hayward, M.P.P., general chairman, J. Huxtable, vice-chairman; W. Duck, secretary, E. W. Maynard, treasurer.

Finance—J. H. Beatty, M.P.P., chairman; F. C. Elliott, G. Cameron, R. Wotton and W. O. Alder.

Sports—Leonard Tait, chairman; R. H. Hurocka, A. I. Kirkpatrick, F. W. Zeagler, R. G. Monteith, E. B. Jones, M. C. Hooper, W. Ridley, W. T. Laurie, W. Bourne.

Purchasing Agent—J. E. Huxtable.

Prizes—J. E. Huxtable, chairman; L. Tait, R. H. Hurocka, S. Angus.

Grounds—Hugh McDonald, chairman; J. E. Huxtable, Capt. Tapley, E. B. L. Rogerson, Nels McDonald, J. McPhee, E. E. Cody, Johnson, G. Clarkson, Mr Lowther, H. E. Monteith, J. Farrell, Thos. Aitte, A. Clark.

Transportation—J. Wilson, chairman, A. Coley.

Speakers — H. Despard Twigg, M.P.P., chairman, Hon. J. Hinchliffe, M.P.P., D. B. Plunkett, M.P., F. C. Elliott.

Tombola—Mrs. Gillis, chairman, and ladies of the Conservative Club.

Side Show—Mr. A. Colby, chairman; R. Scarborough, A. Lancaster, A. Pitcherbaker.

Music—J. P. Parnell, chairman, J. Wilson, A. R. Colby, J. G. Johnstone.

Programme and Printing—R. H. Hincksa, chairman, F. Mulliner, A. R. Colby.

Sports officials are: Judge, Leonard Tait; assistant judges, Major R. Menlesih, A. I. Kirkpatrick, R. A. Wotton, J. C. McNeil, Chas. Ripley, W. T. Laurie, W. White, tape men, A. R. Colby, J. P. Parnell, E. Cody Johnson, J. C. Johnstone, announcer, R. H. Hincksa, official starter, Alex McKinnon; assistant starter, N. P. McDonald, H. Monteith and J. Wilson.

Uda Waldron's Sunday evening musicales are among the favorite programmes of KPO listeners. The concert begins at 6 p.m.

Some cars have it

A Sulphur-like Odor

MOTOR HALITOSIS

NO OTHER NAME explains it so well—it warns of the presence of corrosive, impure gasoline that will result in bearing and valve trouble. That acrid odor—there's no mistaking it. Beware of the cause—be fair to your engine and your pocket book—insist on pure gasoline. Avoid excessive corrosion—always fill up with Home—

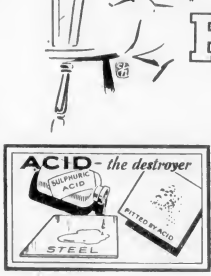

Corrosive compounds in impure gasoline result in sulphur-forming acids which destroy the vital parts of a motor. 60 per cent. of valve and bearing trouble is due to sulphur in gasoline.

Guaranteed free from Corrosive Sulphur Compounds

"There's no Gas like Home"

HOME GAS

100% Canadian HOME OIL PRODUCERS DISTRIBUTORS LTD REFINERS DISTRIBUTORS 100% Canadian

Burgess Bedtime Stories

Exciting Moments

—By THORNTON W. BURGESS—

'Tis true wherever we may go
We little of our neighbors know.
—Peter Rabbit.

Peter Rabbit continued to call daily on Bob White and almost always he found a chance to ask about Mrs. Bob. "It must be dreadfully tiresome," said Peter, "sitting all day long, day after day, right in one place. I don't see how Mrs. Bob does it. I should think she would need a little excitement."

Now, at that very moment Mrs. Bob was sitting as still as she knew how to sit, and that is very still, indeed. She didn't even think. She cosed right out in front of her and only a foot or so away was big Mr. Blacksnake. Yes, sir, there he was, coiled right out there in front of her.

Now Mr Blacksnake is very fond of young birds and he is very fond of eggs. He was on his way that he could have swallowed Mrs. Bob. And there his was, close to a whole nest-ful of eggs and didn't know it. If Peter Rabbit could have seen him and have seen Mrs Bob on that nest, he probably wouldn't have been quite so sure that Mrs. Bob lacked excitement. It was a long time before Mrs Bob dared move the least bit. But at last, in the most provokingly slow way, Mr. Blacksnake began to move off. Once he turned, as if he would come straight to where Mrs. Bob was, but something caused him to change his mind and finally he glided away and Mrs. Bob had a chance to draw a long breath. Don't you think Peter would have found excitement enough had he been in her place?

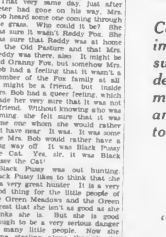

Now, Mr. Blacksnake is very fond of young birds and he is very fond of eggs.

That very same day just after Peter had gone on his way, Mrs. Bob heard some one coming through the grass. Who could it be? She was sure it wasn't Reddy Fox. She was sure that Reddy was at home in the Old Pasture and that Mrs. Reddy was there, also. It might be Old Granny Fox, but somehow Mrs. Bob had a feeling that it wasn't a member of the Fox family at all. It might be a friend, but inside Mrs. Bob had a queer feeling, which made her very sure that it was not a friend. Without knowing who was coming she felt sure that it was some one whom she would rather not have near. It was. It was some one Mrs. Bob would rather have a long way off. It was Black Pussy the Cat. Yes, sir, it was Black Pussy the Cat!

Black Pussy was out hunting. Black Pussy likes to think that she is a very great hunter. It is a very good thing for the little people of the Green Meadows and the Green Forest that she isn't as good as she thinks she is. But she is good enough to be a very serious danger to many little people. Now she came stealing along through the grass. Mrs. Bob once more held her breath. She did more than that—she held her feathers close to her body and she took the greatest care not to move. So it was that Black Pussy failed to get even a little tiny bit of scent of Mrs. Bob White. She walked right by with her nose working, sniffing and testing every little bit of air that moved and stopping every step to listen. She went by so close that she actually brushed against the tussock of grass in which Mrs. Bob's nest was hidden.

Don't you think that that must have been an exciting moment? I don't know how any moment could have been more exciting. But Black-Pussy passed on no wiser than Reddy Fox had been, or Farmer Brown's Boy, or Mr. Blacksnake. All three had been close to that nest, yet none had discovered it.

(Copyright, 1929, by T. W. Burgess)

The next story "Mrs. Bob's Most Anxious Day"

"Let the CLARK Kitchens help you"

Smiling all—for it's

CLARK'S PORK and BEANS

Cooked right—Seasoned right—Nutritious, economical. Beans at their best—and simply heat and serve.

No wonder CLARK'S Pork and Beans are such favorites.

PURELY CANADIAN

QUALITY by CLARK

W. CLARK LIMITED
Montreal-Toronto-Winnipeg, P.Q.
St. Remi, P.Q., and Harrow, Ont.

FINANCE - COMMERCE - MARKETS

EARLY GAINS CUT DOWN IN LATE TRADING

Wide Sprinkling of Issues Carried Down Point or Two Below Friday's Close —Rails Are Strong

BOND ISSUE MAKES TEN-POINT ADVANCE

NEW YORK, July 20.—Stocks again surged forward during the first hour of today's short market session, only to be swamped by a flood of week-end profit taking before the close, which reduced or cancelled most of the early gains, and carried a wide sprinkling of issues a point or two below Friday's close.

The price movement was complicated by a growing divergence of speculative sentiment, but on the whole the market held steady.

The celebrity of the present bull movement was demonstrated by the opposite trends taken by U.S. Steel and General Motors. U.S. Steel was sent up a couple of points to a new price at 209 7-8 while General Motors was depressed about half a point to a new 1929 low at 87 3-4. Toward the close, however, U.S. Steel more than lost its gains.

Rail stocks were again strong under the leadership of New York Central, which rose 3 points to another peak at 245. Allegheny Corporation, Boston & Maine, Southern Pacific, St. Paul, Colorado & Southern, Erie, D. & R. and Northern Pacific were among others reaching new top prices.

Among the utilities North American rose more than 3 points to a new top, and Public Service of New Jersey broke into new high ground, only to recede and close with a loss of nearly 2 points. Coppers were again firm. A few specialties were bid up to new peaks in gains running to 5 points, including Bendix Aviation, Crown Cork & Seal, Interlype, Worthington Pumps and Ingersoll Rand. Motors were generally held under the influence of reports of accumulating stocks.

A sensational advance of 10½-4 points in American I.G. Chemicals it's features today's short session in the bond market. A few selected convertible rails ran into new high ground, the market remained steady, but closed slightly under the day's best figures.

(Branson, Brown & Co., Ltd.)
(All Positions in Hundreds)

	High	Low	Close
Adams Villa	22½	22	22½
Allied Chem.	609	603	606
Alaska Conp.	73½	72½	73
Am Can	187½	186½	186½
Am Car & Fdy	265	263	263
Am Per Power	139½	138½	139
Am Locomotive	134½	134½	134
Am Smelters	148½	146½	146½
Am Steel Fdy	66	66	66
Am Tel & Tel	179	178½	179
Am Sugar	76	75½	75½
Am Tob. B Tel	247½	246½	246½
Am Tobacco	187	186½	186½
Am Tobacco, B	179½	178½	179
Anaconda	43½	43	43½
Associates	115½	113½	115
Armour A	21½	21½	21½
Atl G Pac Conds	32½	31½	31½
Atlantic Refinery	88½	87½	87½
Atlantic Gulf	46	45½	45½
Auburn	204½	207½	207½
Auburn Motors	151½	150½	150½
Baltimore & Ohio	121½	120	120½
Barnsd A Arch'h	26½	26½	26½
Bendix Aviation	38½	38	38½
Beth Steel	30½	30½	30½
Booth Fisheries	110½	110½	110
Brooklyn Manhat	54½	54½	54½
California Packing	79½	78½	79½
Chrysler & Affil	61½	60½	60½

FOREIGN EXCHANGE

NEW YORK, July 20. Pension exchanges (cents)
France—3.91¾ rubles 19.31
Italy—3.97¾ rubles 3.93
Belgium—13.96¾
Germany—23.81¾
Holland—40.19¾
Norway—26.82
Sweden—26.73
Denmark—26.82
Switzerland—19.20¾
Spain—14.00
China—19.00
Poland—11.12
Czechoslovakia—2.95¾
Jugoslavia—2.76¾
Finland—2.51¾
Canada—99.¾
Argentina—42.00
Brazil—11.07
Yokio—40.75
Montreal—99.¾
Montreal—99.¾

STERLING EXCHANGE

NEW YORK, July 20. Demand 4.86 3-16; cables 4.86 7-16; 31-day bills on banks 479 13-16

AT VICTORIA

Sterling 90d sections 480

Can Dry Ginger Ale	93	90.5
Canadian Bank	194	193
Canadian Pacific	146.5	143
Cons Bk Pacific	74	74
Carbide-Lead Prod	75.2	37.5
Chesapeake & Ohio	214.7	209.2
Chicago Gear	318	309
Chile Copper Co.	13½	13½
Chrysler & Fdy	61½	60½
Chrysler Motor	80½	80.2
Coca Cola	187½	186½
Colgate Palmolive	35	35.5
Colo Fuel & Iron	72.6	69.7
Columbia Gas	73	72
Col. Graphophone Co.	68.5	65.6
Comm. Solv.	34.7	33.4
Comm. Motor	14.7	13.4
Corn Products	104.7	105.1
Crucible Steel	104.7	104.7
Curtiss Aero	104.4	102.4
Curtiss Wright	41.7	41.7
Davison Chemical	47.7	46.7
Eastman Kodak	186.4	186.4
Erie	50.7	50.7
Elec Storage Batt	90.7	89.7
Fairbanks Morse	95.7	95.7
Fisk Rubber	13.7	13.7
Famous Players	87.2	86.3
Freeport Texas	38.5	38.5
Fox Film 'A'	30.4	30.1
Gen Electric	93.7	93.7
Gen Motors	91.7	91.7
Gardner Motor	19.6	19.5
Gillette Razor	47.7	47.7
General Am Tank	91.9	91.4
Hudson Motor	149.4	147.7
Int Harvester	149.4	147.7
Int Nickel	34.7	34.7
Int Paper	93.7	93.7
Int Tel & Tel	93.7	93.7
Indian Motos	165.7	157.7
Kan. City South	13.7	13.7
Kennecott Copper	47.7	47.7
Kelsey Wheel	17.7	17.7
Lehigh Valley	151.7	151.7
Loew's & Pash	37.7	37.7
Lorillard Co	34.4	34.4
Mack Truck	167.7	167.7
Marland Oil	31.7	31.7
Mexican Seaboard	4.7	4.7
Miami Copper	30.7	30.7
Miss. Pacific	100	100.5
Montgomery Ward	85.7	85.7
Nash Motors	108	108
National Biscuit	108	108
Nat. Cash Reg.	177.4	176
Nat. Dairy Prod.	91.7	91.1
Nat. Lead "B"	134.7	134.7
New York Central	245	243
Norfolk & West	239.7	239.7
North American	104.7	104.7
Northern Pacific	114.4	114
Nat. Power & Lt.	78.7	78.7
N Y Chic & West	14.7	14.7
N Y Oil & West	17.7	17.7
Packard Motor	33.7	33.7
Pan American 'B'	49.7	49.7
Penney J C	93.7	93.7
Penn Seaboard	37.7	37.7
Pere Marquette	187	187
Phillips Petr	34.7	34.7
Pierce Arrow	14.4	14.4
Pullman Co	93.7	93.7
Pure Oil	34.7	34.7
Radio Corp	93.7	93.7
Radio Pfd	97.7	97.7
Reading	93.7	93.7
Reo Motor	31.7	31.7
Rep Iron & Steel	93.7	93.7
Reo Motor	31.7	31.7
Sears Roebuck	93.7	93.7
Simmons Co	100	116.5
Sinclair Oil	29.5	29.5
Southern Pacific	93.7	93.7
Southern Railway	93.7	93.7
Studebaker	93.7	93.7
Standard Oil Cal.	75	75
Standard Oil N J	93.7	93.7
Standard Oil, Ind	31.7	31.7
Stand Oil Ohio	93.7	93.7
Texas & S Pac	131½	130
Texas Co	93.7	93.7
Texas Gulf Sulphur	93.7	93.7
Timken Roller	93.7	93.7
Tobacco Prod	14.7	14
Transcontinental	93.7	93.7
Union Pacific	174.7	172
U S Cast I. Pipe	30.7	30.4
U S Ind. Alco	106.7	106
U S Rubber	40	40.4
U S Steel	209.7	209.7
Underwood Typ.	93.7	93.7
Union Carbide	124.4	123.7
Utd. Fruit & Lath	93.7	93.7
Vanadium	93	93.7
Vulcan Det	93.7	93.7
Wabash	93.7	93.7
Warfield Sher	93.7	93.7
Westing Elec	93.7	93.7
Willys-Overland	93.7	93.7
Wilson Co	93.7	93.7
Woolworth	93.7	93.7
Yale Towne	93.7	93.7
Yellow Cab & Tr.	93.7	93.7
Tel. Tr's & Coach	97	93.7

MONTREAL STOCKS

(Branson, Brown & Co.)
(All Positions in Hundreds)

	High	Close
Abit Pacific Crafts	43	43
Abitibi	43	43
Alexandria	12	12
Atlantic Sugar	93	93
Bell Telephone	140	140
B.C. Power 'A'	93	93
Brazilian	43	43
Canadian Canners	93	93
Can. Cement com	93	93
Can. Car Fdy com	93	93
Canada Cement	93	93
Can. Pacific Ry	93	93
Can. Vickers	93	93
Can Converters	93	93
Can. Steamships	93	93
General Steel Wares	93	93
Gen. Steel Wares pf	93	93
Gen. Electric	93	93
Dominion Bridge	93	93
Dominion Textile	93	93
Laurentide	93	93
Lake of Woods	93	93
Mackay	93	93
McColl Frontenac	93	93
Montreal Power	93	93
National Breweries	93	93
Penman	93	93
Quebec Power	93	93
Shawinigan	93	93
Steel of Canada	93	93
Wayagamack	93	93

EGG PRODUCE PRICES

Federal Department of Agriculture
PRICE TO PRODUCERS

	Total	Inside
Vancouver	23	23
Victoria	23	23

JOBBING PRICE

Vancouver	29	29
Victoria	29-34	29 31

Conditions at Market—Very good demand for dressed. Receipts, including home, fair.

VANCOUVER, July 20—Private quotations:

"Western" Grade Right Now Quotations: Extras 32c; Firsts 29c; Seconds 26c; Thirds 23c; Fourths 20c; Fifths 17c; Sixths 14c; Cooking 18c; No. 2 wheat, 11½c; No. 3 wheat, 10½c; feed 9c.

Mining News

(H. B. Hunnings & Co. Ltd.)

H. B. Hunnings & Co. Ltd.:

The crew at Anacondas, near Home, was still attempting to loosen the drill in a late hour last night, according to reports from the field. Drilling was carried on throughout night but as circulation has been completely lost it is impossible to release the bit at any time. The hole has a depth of 222 feet and the bit has a total depth of 5,410 feet, with a diameter of 6 inches. It is understood that when the tools are loosened it is the intention to pull out the tools and allow the well to lapse.

The annual meeting of the Mayland Oil Company, formerly sued but held at the head office at Calgary on July 22, according to announcement that has just come to shareholders. The balance sheet as at May 31, 1929, shows the company to have assets amounting to $751,384, of which amount $400,000 is in the form of certificates or accounts receivable. Accounts payable amount to $1,384. The company was originally capitalized at $10,000,000 with par value of shares $1. This company then held 380 acres of choice oil land south of the Home property. Another part of acreage of adjoining land was acquired from the Royalite Oil Company for 900,000 shares when Mayland increased its capitalization to $1,000,000 on the time land acquired from the Royalite Oil Company for 900,000 shares when Mayland increased its capitalization to $1,000,000 on the time land acquired from the Royalite Oil Company for 900,000 shares when Mayland increased its capitalization to $1,000,000 on the time land acquired from the Royalite Oil Company. Mayland, we understand, now has control. Mayland No. 1 is standing at 3,404 feet, awaiting the arrival of rotary equipment with which the well will be completed. Mayland No. 2 is drilling at an depth of 1,500 feet and Mayland No. 3 is reported to be down more than 800 feet.

Foothills No. 2 in Central Turner Valley, was reported last night drilling at 215 feet in the lime after a short delay while connecting a gas line to the boilers.

Royalite No. 21 is reported standing connected at 3,618 feet, or about ten feet in the lime. Drilling in this well probably be started in a week or ten days, it is reported. Royalite No. 4 is a short fishing job, was reported to have reached a depth of 4,546 feet last night. This hole is now about 124 feet in the lime.

Southwest Petroleum, located in the south corner of Turner Valley, was reported drilling at 3,837 feet last night, and still in the Pennies.

Beaverhill No. 1, which has been standing connected at 3,837 feet for the past five days, is said drilling out the cement today, officials of the company said.

Turner basin No. 2, in the north end of the field near Foothills No. 1, is reported drilling at 1,400 feet in Benton formation. The hole is cased for 100 feet with 18½ inches.

Advice from Calgary state Maryland down over 1,300 feet this morning.

Want ad in the Sunny Times—"For sale—a full blooded cow, giving milk, three tons of hay, a lot of chickens and several stoves."

CROP NEWS VERY BULLISH THROUGH WEST

Experts Agree Will Not Be More Than Half That of Last Year Owing to Weather

FLUCTUATIONS ARE TREMENDOUS

(Branson, Brown & Co., Ltd.)

CHICAGO, July 20.—Reports from the Northwest and Western Canada continued extremely bullish all through the west and experts now apparently agree that the crop will not be much if any more than half last year. With our spring wheat estimated to have been reduced 100,000,000 owing to severe weather conditions, the total North American spring wheat crop will be from 300,000,000 to 350,000,000 bushels less than a year ago.

With the expectation that the Winter wheat will show less than on July 1, the new crop prospects as a whole are anything but bright, especially as compared to last year.

Prices have advanced from the low of last May about 53 cents for the September with the top reached Thursday at $1.51¼. Public buying has been at unprecedented volume for past week, and the market developed a temporary overbought condition. Profit taking has heavy at the top from $1.40 for the December up to $1.51¼. Hedging sales also were heavy as farmers are inclined to sell at the top prices and the movement of Winter wheat is heavy.

TREMENDOUS FLUCTUATIONS

Tremendous price fluctuations have been recorded daily at all the leading markets of the world. Wednesday was the leader all through the week, but appeared to be staggering a little under the load of selling. Many of the original bulls regarded the market situation as very much discounted for the time being at least, and sold out all or part of their lines. There was not much change in sentiment so far as the long pull position is concerned, but it was realized that the supply of wheat will be much less than last year. Receipts on the southwest have been large for some time, and the movement is now spilling over to Chicago. The Northwest has a lot of wheat, but with the calamity that has overtaken the spring crop there has been no disposition to offer it freely and Minneapolis is now above a shipping basis to Chicago. Mill and elevator interests are probably be inclined to hold their present holdings pending further crop developments.

The Canadian carryover likewise will be anything but a burdensome proposition. Two months ago it appeared as if the crop and reserves would require all the resources of the Pool to market them, and the final 5 solution of the over-supply to hand.

At the present time no one is bothering about the carryover and prices in Spring wheat more than exceed any increase in other stocks.

Argentina and Australia have been suffering from drought conditions, and the latest indications are that both these countries will have similar yields this year as last.

EUROPE'S OUTLOOK

Europe's crop outlook is far from fair average yield. Prices of stocks and not much larger than a year ago. The United States visible supply is again increasing rapidly, which would make wheat an some export outlet for our wheat, and the total is much larger than a year ago. Farms stocks are a little larger than a year ago. A two-sided market with wide swings appears to be indicated for the time being.

Corn—There is more diversity of opinion in regard to corn. There has been an extensive short interest in the market, which has been extremely stubborn. Country supplies of corn are liberal, but the commercial stocks are not particularly heavy. No fear as the feed situation applies to corn. It looks strong. Small crop of oats and barley mean much less competition than the past few months. Also the wheat advance has lifted bran to the high level of a year ago. Livestock prices continue high, mainly due to corn, under conditions have been favorable and the crop has made up much of its early backwardness. The present conditions in corn appear to warrant support on setbacks, so long as bullish news continues.

Oats—Oats have had a tremendous move during the past week, but the whole have been firm. The Northwest and Canadian news was bullish. Stocks are not heavy and receipts so far have been light, but a lot of oats have been bought to close.

Rye—Rye has reflected both the strength in wheat and the bad news from the Northwest and Canada.

(Branson, Brown & Co., Ltd.)

CHICAGO

Wheat—	High	Low	Close
Sept.	141	139½	140½
Dec.	147½	145½	146½
Corn—			
Sept.	98½	98½	98½
Dec.	97½	97½	97½
Oats—			
Sept.	47½	47½	47½
Dec.	47½	47½	47½
Rye—	91½	90½	90½
Dec.	102	101	101½

CHICAGO CASH GRAIN

Wheat—No. 1 R. 152½; 2 H. 154; 2 N. 152; 2 R. 152; 3 H. 147½; 3 N. 147½; 3 R. 147½; No. 2 Northern 148½; No. 3 Northern 145½; No. 4 Northern 142½; No. 2 Yellow 152½; No. 3 Yellow 147½; No. 4 Yellow 142½; No. 2 Red 152½; No. 3 Red 147½; No. 4 Red 142½.

Corn—No. 2 Yellow 98½; No. 3 Yellow 97½; No. 4 Yellow 96½; No. 2 White 98½; No. 3 White 97½; No. 4 White 96½; No. 2 Mixed 98½; No. 3 Mixed 97½; No. 4 Mixed 96½.

Oats—No. 2 White 47½; No. 3 White 47½; No. 4 White 46½; No. 2 Mixed 47½; No. 3 Mixed 47½; No. 4 Mixed 46½.

Rye—No. 2 Rye 102; No. 3 Rye 101; No. 4 Rye 99½.

Barley—Nominal.

INDEMNITIES FOR MONDAY

CHICAGO

	Bid	Offer
Wheat—	141½	142
Corn—	100	100½
Oats—		
Sept.	47½	48
Dec.	47½	48
Rye—	102	103

Latest News From Wall Street

(Branson, Brown & Co., Ltd.)

Negotiations are reported to be pending involving sale of Columbia Pictures to Paramount.

Atlantic Refining Company of Philadelphia purchased eight storage plants and seventy service stations of the Mahaney Brothers Oil Corporation of Corning, N.Y.

The latest increase in brokers' loans failed to disturb speculative Wall Street yesterday. The weekly Federal Reserve report showed loans offered cause neither for enthusiasm nor alarm. Call money relaxed to 7 per cent chiefly due to the lack of brisk demand. Time money discounting demand, which still appears to regard as certain that Wall Street regards as good buying, lifted many of the rails, steels and public utilities as well as a few specialties to new high levels. The rest of the list or a majority of the stocks dealt in, remained lifeless, the coppers, apparently reflecting the lack of interest of an impending price cut in the metal restriction further mild rallying power.

Commodity profit taking developed in many of the recent industrial issues, therefore giving them a ragged average gain.

Gasoline has not only maintained its initial advance, but the commodity in universal use on the market, but the gasoline stocks have taken a leap of the last eleven years a survey announced yesterday by the Department of Commerce. Continue indications.

Transportation interest in the Curtiss Wright Corporation and other leading aeronautical organizations in the United States along with railroad express executives are considering the formation of a countrywide aviation express company. This came relaxing to the nation's air business as the railroad and express company agreed bears to railroads of the United States and Canada in the future.

Hornblower & Weeks—Inasmuch as the market is getting more selective, we believe in the industrial section trunk line rails and those serving prosperous territories are still in so upward trend.

J. S. Bache & Co.—Once average prices break through into high ground we are inclined to the belief that volume will expand speculation and speculative activity will show increasing signs of improvement.

FOREIGN BONDS

(Branson, Brown & Co., Ltd.)

	Bid	Asked
Argentina 5 yr. 1931	91	91½
Arg Fix. 1923	98	98½
Arg Int. 1925	98	98½
Arg Int. 1926	104½	105½
Arg Int. 1927	104½	105½
Belg. 7s. 1955	105	106
Brazil 8s. 1941	105½	106½
Brazil 5s. 1952	92	93
Brazil 5s. 1926	102	104
Brit. Col. 1952	105	106
Chile Ex. 1946	91½	92½
Chile Mun. 7s. 1945	94	94½
Chile Mun. 6s. 1929	94	94½
Chile Ex. 1946	91½	92½
French 7s. 1949	106	108
French 7s. 1945	106	108
French 6s. 1945	101½	102
Jap. 5½s. 1929	98½	99½
Jap. 5½s. 1931	98½	99½
Gres. 6s. 1964	95	96
Gres. 5s. 1945	92	93
Hung Mun. 7s. 1945	92	93
Hung Mun. 6s. 1962	92	93
Hung Mun. 6s. 1960	92	93
Ger. 7s. 1947	96½	97½
Ger. 6s. 1934	96½	97½
Lyons 6s. 1931	96½	97½
Lyons 7s. 1934	96½	97½
Lyons 7s. 1944	96½	97½
Pernambuco 7s. 1947	96½	97½
Pers. 7s. 1946	96½	97½
Pers. 5s. 1929	96½	97½
Pers. 4s. 1929	96½	97½
Sweden 6s. 1954	96½	97½
Swiss 8s. 1940	96½	97½
Swiss 6s. 1940	96½	97½
Swiss 5s. 1946	96½	97½
Uruguay 8s. 1946	96½	97½
Uruguay 6s. 1946	96½	97½
Uruguay 5s. 1946	96½	97½

STOCK SHOT UP BY ORE STRIKE

AMULET TAKES QUICK UP-WARD JUMP IN NEWS FROM MINE

Abana Has Slight Sympathetic Move—Other Mine Issues Unspectacular

(Branson, Parkman & Co.)

TORONTO, July 20.—News that Amulet struck an ore body shot the stock up 47 points at $1.80 on today's short session on the Standard Stock and Mining Exchange. The stock opened up seven points and heavy buying from the Rouyn Camp generally put the price steadily to the close.

It is understood the ore is a short distance from the Noranda Montgomery property. Abana had a slight sympathetic move, advancing 18 points to $1.75, but the rest of the market was unspectacularly firm with strength apparent in Bu Mammoth, up six points at 46, and Noranda, Sudbury Basin and Teck Hughes, which had minor gains.

Oils were led by Alba to a three point gain to 4.P.C. Coast and Home Oil were a shade stronger, while Associated was the week spot, losing 30 points to 2.77. Petroleum was very strong on the curb, closing at $5.15 for 20 lots. Oils did not benefit by the fact that all trading in Canadian issues was suspended yesterday in Toronto, Vancouver and Calgary exchanges being closed.

(H. B. Hunnings & Co. Ltd.)

	High	Low	Close
Area	23½	23½	23½
Alaska	1.75	1.60	1.75
Bidgood	1.75	1.60	1.75
Bralorne	2.00	1.90	2.00
Amec	13½	13½	13½
Bu Mam	46	46	46
Bunker	14	14	14
Cariboo Bellringer	1.00	1.00	1.00
Cariboo Hydraulic	1.00	1.00	1.00
Buckingham	94	94	94
Central Manitoba	6	6	6
Falconbridge	13.50	13.50	13.50
Gold Reef	1.00	1.00	1.00
Hedley	1.00	1.00	1.00
Hudson Bay	19.00	19.00	19.00
Kirkland Lake	1.00	1.00	1.00
Lake Shore	20.00	20.00	20.00
Lucky Jim	1.00	1.00	1.00
Mandalay	1.00	1.00	1.00
McIntyre	19.00	19.00	19.00
Noranda Cons.	47.00	47.00	47.00
Nipissing	45½	45	45½
Pamour	1.00	1.00	1.00
Prospector	3.75	3.70	3.75
Prem. Gold	1.00	1.00	1.00
Preston Gold	1.00	1.00	1.00
Sharpe Cons.	7.70	7.70	7.70
Sudbury Basin	2.80	2.80	2.80
Teck Hughes	1.00	1.00	1.00
Wright Hargreaves	3.35	3.30	3.35
Wright Hargreaves	1.70	1.70	1.70
Alba	1.50	1.50	1.50
Associated	4.00	4.00	4.00
Home Oil	2.80	2.80	2.80
Petroleum	5.15	5.15	5.15
Rama Oil	30.50	60.20	23.50
Standard	1.00	1.00	1.00
Sterling Pacific	1.00	1.00	1.00
Wainwright	1.00	1.00	1.00

Wall Street Journal

(Branson Brown & Co. Ltd.)

NEW YORK, July 20.—Bullish operations received fresh stimulus in the week-end of glowing reports of business conditions. Mercantile reviews described confidence as the outstanding feature of the prevailing tone. Commercial activity was said to be far greater than was customarily in the Summer season and brilliant earnings prospects were reported in many branches of the trade.

These favorable factors imparted additional impetus to the forward movement to the main body of stocks. U.S. Steel also maintained leadership of the industrial division reaching a further record high on buying by a powerful group which have set a price of 225 as the objective of the current move.

In addition to the showing of $11 common for the week-end, and the first half year these interests feel that U.S. Steel has another highly constructive six months ahead of it.

Corporation earnings reflect the peak of its earning power behind the independents. Consequently U.S. Steel is expected to carry on for some time to be the leader in increasing profits, a situation which would furnish strong grounds work for the management's programme of retirement of subsidiary bonds and splitting up the present common shares.

Whitney Letter

(Branson, Brown & Co. Ltd.)

NEW YORK, July 20.—Whitney, of the Wall Street Financial Bureau, says today: The more attractive profits are the greater incentive for profit taking at the week-end, and, since the gains recorded last week were large, Saturday's market was called upon to absorb an energy unlarge amount of this week-end profit taking and absorb it. It did with remarkably little difficulty despite the pressure and lack of confidence in the motor and allied groups.

There is further advance to be recorded in the steel group, and with the fall progress scheduled to be the leading group, but with the steel group running it a very close second and the industrial industrial market leaders proving the principal activity and advance in that section of the list. Bank stocks are, as we have mentioned, strong and have no intention of selling it immediately. In the steel group, preference to favor U.S. Steel while you can get it below 210, meanwhile hold Bethlehem for new record prices. In the utilities continue purchase of American & Foreign Power below 180 and North American. In the industrials of the list continue the purchase of General Electric which has inaugurated a new advance. Johns-Manville particularly under 300 but at any figure under 300 of Associated Dry Goods at or below 36, and of Pullman below 90.

Curb securities—U.S. Finishing is selling at somewhat better than but this figure is not sufficiently attractive for profit taking as additional substantial advance is to be recorded in the "when issued" stock. The advance in Insurance Shares is now under way, reflecting the additional earnings which are being recorded throughout the insurance group. Utility issues are in a reflection of the substantial profits these companies are deriving from the rudimentary advances, particularly in rail stocks.

MORTGAGES

We offer a very attractive mortgage of $5,000 bearing interest at 7 per cent. The security affected consists of a new and modern stucco dwelling, covering considerable ground, and situated on Oak Bay, and adjacent to the Golf Links. The grounds are nicely laid out with beautiful oak trees and other ornamental shrubs, and our estimated valuation of land and buildings is $7,000.

We shall be glad to give full information on request regarding this investment.

PEMBERTON & SON

716—Phone—388 Estab. 1887 625 Fort St.

WHAT STOCKS TO BUY

No matter how attractive the security may appear, it is wise to obtain reliable information regarding any stock before investing. Consult us for authentic information.

MEHAREY, ROE & CO., LIMITED

STOCKS, BONDS, REAL ESTATE, INSURANCE

Phone 3252 Members Victoria Stock Exchange Fort and Broad Sts.

July Suggestions

We believe this is the opportune time to consider investing in High-Grade Securities at Attractive Prices

WE OFFER.	Price Yield
$50,000 Dom. of Canada (Guar. C.N.R.) 5% July, 1949	100.00 5.00
10,000 Dom. of Canada 5½% Nov. 1949	100.00 5.50
15,000 Dom. of Canada (Guar. C.N.R.) 5½% July, 1938	100.00 5.50
$15,000 Province of Ontario 5% Oct. 1942	100.00 5.00
10,000 Province of Alberta 6½% June 15, 1936	104.00 5.50
10,000 Province of Alberta 6% Dec. 1, 1935	104.00 5.50
5,000 Edmonton & Dist. B.C. Elec 4½% Oct. 15, 1944	94.10 5.00
10,000 City of Vancouver 5% Dec. 1, 1948	100.00 5.00
10,000 City of Nelson 5% Dec. 1, 1948	100.00 5.00
2,000 Corp. of Point Grey 5% Aug. 1, 1949	93.00 5.10
3,000 Corp. of Point Grey 5½% Feb. 1, 1940	100.00 5.50
1,000 Corp. District of North Vancouver 5% July, 1946	100.00 5.00
1,000 District of North Vancouver 5½% Jan. 1, 1946	100.00 5.50
1,000 City of New Westminster 6% Jan. 7, 1947	96.00 6.50
1,000 Barnard Drydock Co. Ltd. 5% Dec. 1, 1936	100.00 5.00
10,000 Detroit & Canada Tunnel Co. 5% May 1, 1953	90.00 5.67
5,000 Canada Bread Co. Ltd. 6% Mar. 1, 1941	100.00 6.00
5,000 Shares B.C. Telephone 6% Preferred	100.00 6.00
500 Shares Melmoth Hotel Co. Ltd. 7% Preferred	100.00 7.00
50 Shares National Tr. & Pay Co. Ltd.	50.00 6.00

Prices of British Columbia Stocks Upon Request

We maintain memberships in the Toronto and Montreal Stock Exchanges and Curb Markets and execute orders on all listed stocks at the regular Stock Exchange commission rates, charging one commission only.

WE DEALIT DIRECTLIEN

Business Established 1889 **A. E. Ames & Co.** LIMITED Phone 3000

208-215 Belmont Building, Victoria.

MONTREAL, NEW YORK, TORONTO, VANCOUVER, LONDON ENG

Special Offering of Trustee Securities

	Price	Yield
30,000 Dom. of Canada (Guar C.N.R.) 5%, 1936	$100.00	5.00%
10,000 Dom. of Canada (Guar C.N.R.) 4½%, 1938	96.00	5.00%
27,000 Current Issue Tunnel & Bridge, 5½%, 1941	100.00	5.50%
5,000 Vancouver, 5½%, 1942	100.00	5.50%
5,000 New Westminster 5%, 1942	100.00	5.00%
10,000 City of Victoria, 5%, 1932	100.00	5.00%
15,000 City of Victoria, 5½, 1942	100.00	5.50%

BRANSON, BROWN & CO., LTD.

Central Bldg., Victoria, B.C. Rogers Bldg., Vancouver, B.C.

Correspondents of Bishop & Co.

Members B.C. Bond Dealers' Association, Vancouver Stock Exchange, Victoria Stock Exchange, Seattle Stock Exchange

PHONES: 1000 1002 1003 1004

Direct Private Connections to All the Leading Eastern Exchanges

BANK STOCK TRUST SHARES

Series C-3—An investment trust established and managed by UNITED STATES CORPORATION. Dividends payable January 1 and July 1. Certificates issued in denominations of five shares and multiples thereof. Registered both as to principal and dividends, or as coupon form. Shares of bank stocks in identical units are deposited with the Empire Trust Company, trustee. For each unit deposited, 1,000 Bank Stock Trust Shares, Series C-3, are issued. The holder of trust shares owns a specific deposited share with the trustee (under the terms of the trust indenture) and the trustee is the owner of the stock in that effect. One Bank may prosper more than another, but spreading the investment over a group of strong banks safeguards principal and steadies income.

Price on Application

British Columbia Bond Corporation Limited

1200 GOVERNMENT STREET, VICTORIA

Vancouver Nanaimo Duncan

H. E. BOORMAN, Managing Director

Direct Private Wires to All Principal Exchanges

Radio Broadcast Press 3 to 3:30 A.M. and Press 3 to 3:30 P.M. Each Day

Phones 348-349-350—Four Lines Connecting All Departments

Sound Investments

Corporation and Government Bonds and Investment Stocks

Let us give you our current list of recommendations

CHRISTY, HALL & CO., LTD.

INVESTMENT BANKERS

640 Fort Street Christy-Hall Bldg. Phones: 375, 376, 823

6½%

We offer a limited amount of the First Mortgage Bonds of a sound Canadian company, whose assets exceed $4,000 for each $1,000 bond outstanding.

This issue matures in ten years and is selling to net the investor 6.60%.

Ask for Special Circular on This Issue Upon Request.

Royal Financial Corp., Ltd.

723 Fort Street H. W. MILLER, Manager Phone 1025-1026

SAFETY DEPOSIT BOXES

GILLESPIE HART & TODD LTD.

FINANCIAL AGENTS BROKERS

REAL ESTATE MORTGAGES INSURANCE

OIL PORT ST

A periodical review of your holdings may save you money. We will be glad to advise you on any financial business.

HUGH ALLAN, LIMITED.

111 Fort St. Victoria, B.C.

Phone 1200

Government and Municipal Bonds and Debentures

Investment Trust and Insurance Securities

G.A.STIMSON & Co.

813 Centre Building LIMITED The Oldest Bond House in Canada Phone 1303

INNERFOLD OILS LIMITED—Capital, 1,000,000 shares, no par value. Price, $1.00 per share (with purchase warrants).

Vancouver Stock Exchange Quotation: Bid, 1.00; Ask, 1.05. Pete Taylor (Vice-President, Home Oil Distributors); Neil McQueen, Geologist; R. B. Wardell, W. J. Sparling (Ex. Vice-President).

GIRDWOOD & CO., LTD.

816 Broughton St. Grand Pacific Pemberton Bldg.

Buy Sound Oils and Mines On Every Recession

With our sources of reliable information we are in a position to advise you regarding the worth of any of the coast mines or Turner Valley oils.

H. E. Hunnings & Co., Ltd.

A Complete Brokerage Service

FINANCE - COMMERCE - MARKETS

INTEREST IS CENTRED IN WALL STREET

Market Advances for About Six Weeks—Continuance of High Money Rates Loses Interest

OPPORTUNITIES BIG IN CANADIAN LIST

Business Conditions in Dominion Basically Sound—Trend of Corporate Earning Power Still Upward

(Brinsen, Brown & Co. Ltd.)

TORONTO, July 21—Local interest in securities is for the time being largely concentrated in Wall Street, where the market has been advancing almost steadily for about six weeks. Rapidly increasing brokers' loans and the continuance of relatively high money rates have ceased to be of speculative interest.

Despite discouraging comments sometimes heard concerning the dullness of the local list, it is, nevertheless, true that those who are willing to ignore short-time fluctuations in price and purchase with a view to a reasonable holding period should find some outstanding opportunities.

Business conditions are basically sound in Canada, the trend of corporate earning power is still definitely upward and sooner or later these conditions will be reflected in advancing security prices.

The near term possibilities in high calibre securities like Page-Hersey Tubes, Dominion Bridge and Steel of Canada, do not yet seem to be fully discounted and commitments at present levels should work out worth while profits before the end of the current year.

There would also appear to be opportunities in conservatively valued securities like Photo Engravers, Laura Secord, Standard Chemical, Eastern Steel Products and Building Products. These stocks are on an even basis and are selling in a conservative relationship to current and prospective earning.

The market for the securities is, however, somewhat inactive, and purchases should be made only with a view of a possible hold, incidentally this type of trading often proves more profitable than trying to capitalize on day to day market movements.

WEEKLY RANGE TORONTO STOCKS

(Brinsen, Brown & Co. Ltd.)

	High	Low	Close
Abitibi	50	45	50
A.P. Grain pfd	48½	46	48
Asbestos pfd	49½	42½	49½
Brazilian	31	29	31
Bell Telephone	140	136½	140
Brewers	30½	28½	30½
Brant. Cotton pfd	72½	72½	72½
B.C. Pish. pfd	87	87	87
B. C. Sugar	45	40	45
Building Prods.	64½	54	64
Canada Bread pfd	99½	99½	99½
Canada Bread	50	48½	50
Canada Cem. Elec. pfd.	38	38	38
Can. Oil	48	45	48
Can. Canners pfd.	90	88½	90½
Can. Canners	65½	63½	65½
Consol.	31½	31½	31½
City Dairy	60	57	57
Cons. Bak	34½	33	34½
Dominion Stores	40	40	40
Dominion Tires	49	48½	49
Fam. Players	65	63	65
Fleck	27	26	27
Goodyear pfd	107	106	106
General Steel Wares	11½	10½	10½
Hamilton Bridge	38	36	40
Hayes Steel	32	31	32
Hollinger	47½	45½	47½
Int. Nickel	43	42½	43
Int. Utilities "B"	10	9½	10
King Edward	30	28	28
Lake of Woods pfd	125	125	125
Laura Secord	64½	61	61
Lake Shore	210	208	210
Maple Leaf	300	299	299
Massey Harris	27	26	27
Money	11	10	10
Penn Hersey	107	106	106
Provincial Metals	11½	10½	10½
Pulp Gold	56½	54½	56½
Steel of Can.	80	79½	80
Standard Chem.	100	95	100
Shield. Steel Car pfd	100	100	100
Twin City	44	43	44
W.C. Floor	60	60½	59
Wright Hay pfd	100	100	100
Windsor Elec. pfd	100	100	100

BANKS

Commerce	227	224	225½
Dominion	257	255	255
Imperial	211	211	211
Montreal	249	246	246
Nova Scotia	360	358	358
Royal	272	269	272
Toronto	375	370	370

WEEKLY RANGE TORONTO CURB

(Brinsen, Brown & Co. Ltd.)

	High	Low	Close
B.A. Oil	90½	89	90½
Beacon Oil	30½	28½	28½
Can. Vickers	30½	29½	30½
Can. Malartic	1.75	1.70	1.70
Int. Petrol	39½	34½	34½
Imperial Oil	42½	41½	42½
McColl	65	61	65
Prem. Oil	24½	23½	24½
Power Corp. 1st pfd	98½	98½	98½
Reliance	160	160	160
Sun. Malartic	1.40	1.40	1.40
Curtiss	14	13½	13½
Goodyear Tire	60	60	58
Canada	90	90	90

MINING EXCHANGE

Alex Cut	34	31½	31½
Amulet	130	110	127
Ariz.	3	2½	2½
Beaver Hollinger	55	55	55
Bidgood	28½	26	27½
Cartier	30	28½	28½
Chamberlain Pete	11½	11½	11½
Chesham	12½	12½	12½
Falconbridge	107½	100½	100½
Gillies	29	26	29
Hollinger	470	460	460
Kerr	48	48	48
Lake Shore	210	208	210
Lake Shore	8.00	8.00	8.00
Lowery Pete	.05	.03	.03
McKenzie	51	50	50
McKinnon	1.00	1.00	1.00
Mining Corpn.	1.00	1.00	1.00
Noranda	92½	85	87½
Newbec	47	41½	41½
Pamour	34.75	33.75	33.75
Pickle Crow	1.00	1.00	1.00
Pickle Crow	1.00	1.00	1.00
Sylvanite	1.00	1.00	1.00
Wasapika	1.00	1.00	1.00
Wasapika	1.00	1.00	1.00
Wasapika

THAT CERTAIN PARTY

By Jack Wilhem

POLLY AND HER PALS

United They Stand to Fall Asleep

By Cliff Sterrett

TILLIE THE TOILER

Well, She's Not in "Swim"

By Westover

S'MATTER POP

A Slow Process

By C. M. Payne

BOBBY THATCHER

Bobby's Escape

By George Storm

JANE ARDEN

By Monte Barrett and Frank Ellis

KRAZY KAT

JUST LIKE A WOMAN

EMBARRASSING MOMENTS

ADDING INSULT TO INJURY

The new recruit had committed one of the worst possible crimes. He had arrived fifteen seconds late for his first dress parade.

"I am very sorry," he paid, in answer to the sergeant-major's remarks, "but I awoke rather late this morning, and there were only ten minutes for me to dress."

"Ten minutes!" roared the sergeant-major. "Why, I can dress with ease in that time!"

The recruit shifted his weight from one leg to the other.

"Yes, sergeant-major," he said, in innocent tones, "but I wish."

COLONIST DAILY COMIC FEATURE

MUTT AND JEFF -:- The Mutts Put on a Swank -:- By BUD FISHER

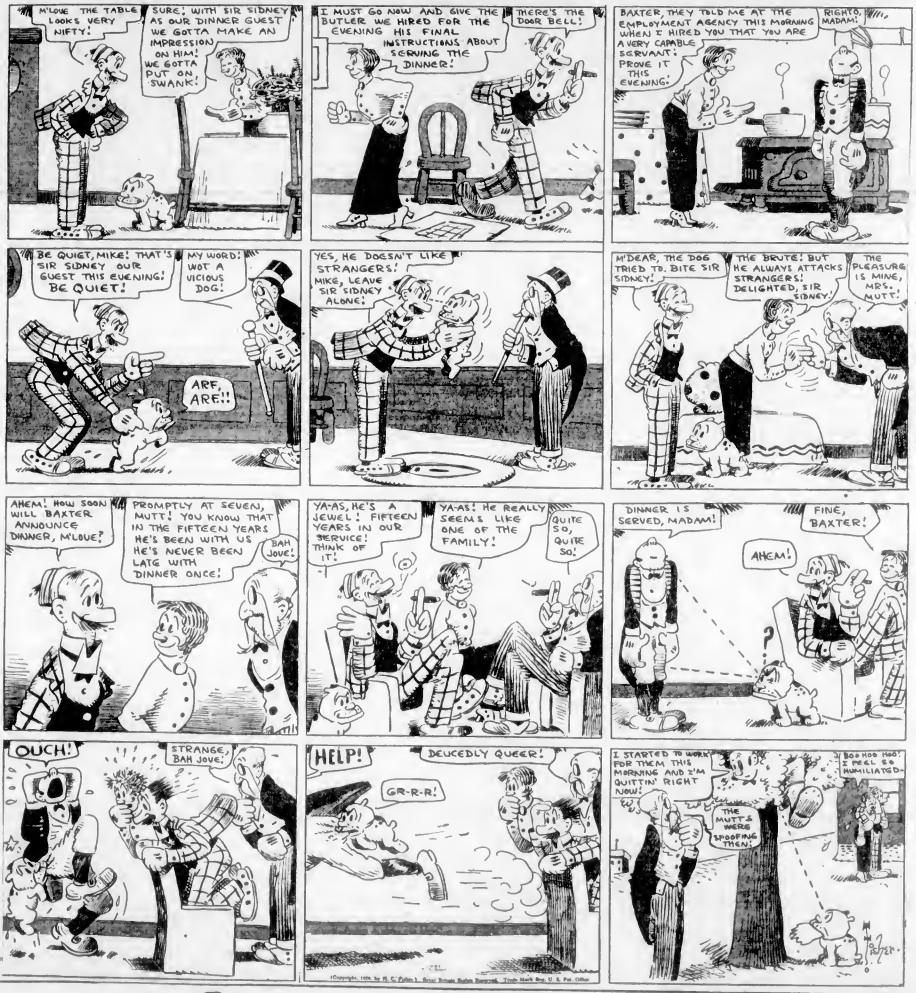

(Copyright, 1929, by H. C. Fisher.) (King Features Syndicate, Trade Mark Reg. U. S. Pat. Office)

Important Notices, Employment, Business and Professional Directory, Wants, Etc.

The Daily Colonist

NATIVE FOR CLASSIFIED OR WANT ADVERTISEMENTS

Day and second class 5 words each insertion, minimum charge 10c. Cash in advance if not paid within ten days with order. No advertisement accepted for less than twenty-five cents.

Lunch and Evening Editions 10 Words each insertion. 10c for each additional insertion. Minimum. Cash or Trade and 10 Minimum Words 25 cents.

Month Rate, 75 cent per Line.

Classified Advertisements Closed at 12 Noon of Publication Day.

Advertisers who desire they have their letters addressed care of the Colonist, are entitled to that service when a box number is made for nothing extra. Replies to Box Numbers should be addressed "Box Colonist" to the count of the number of words.

Out-of-town owners of our advertisements and advertisers in our columns as well as other readers, are to be kept always possible to communicate through our columns.

In Classified service is available every day in the year, Sundays excepted.

Sundays June and 11.

CLASSIFICATIONS

Acreage for Rent 1
Acreage for Sale 2
Acreage Wanted 3
Auto for Sale 4
Auto Wanted 5
Births 6
Body and Lamp Shop 7
Business Opportunities 8
Business Opportunities Wanted 9
Card of Thanks 10
Coming Events 11
Dancing 12
Dancing Academy 13
Dentists 14
Deaths 15
Dressmaking 16
Educational 17
Farms to Rent 18
Farms Wanted 19
Farms Wanted Exchange for Rent 20
Farms Wanted Exchange for Sale 21
Flowers 22
Funeral Directors 23
Funeral Notices 24
Furniture Wanted 25
Furniture Repairing 26
Furnished Rooms for Rent 27
Furnished Rooms Wanted 28
Garage Wanted 29
Gardening Rooms to Rent 30
Housekeeping Rooms Wanted 31
Help Wanted 32
In Memoriam 33
Lost and Found 34
Lodges and Societies 35
Machinery 36
Mortgages 37
Maternity and Convalescent Homes 38
Monuments 39
Motor to Let 40
Monumental Works 41
Musical 42
Personal 43
Professional Directory 44
Property for Sale 45
Property Wanted 46
Poultry and Supplies 47
Rooms and Board 48
Rooms and Board Wanted 49
Rooms to Rent 50
Situations Wanted—Male 51
Situations Wanted—Female 52
Summer Resorts 53
Tea Rooms 54
Tea Rooms Wanted 55
To Exchange 56
To Rent—Miscellaneous 57
Unfurnished Rooms to Rent 58
Unfurnished Rooms Wanted 59
Unfurnished Rooms to Wanted 60
Wanted—Pets 61
Wanted—Male Help 62
Wanted—Miscellaneous 63
Wanted—Female Help 64
Wanted to Buy—Business 65
Wanted to Rent—Furnished Houses 66
Wanted to Rent—Unfurnished Houses 67
Wanted to Buy—Miscellaneous 68

1 BIRTHS

BERK—At Mrs. M. Baer' Nursing Home, 1234 Pine Street, on July 20, 1929, to the wife of Mr. Berk, a son, 1 lb 10 oz.

2 DEATHS

MARCH—On July 16 at the family residence, 637 Willow Street, Sarah Elizabeth March, widow of the late Thomas March, Bradford, Yorkshire, England, a resident of this city and Emscotsill for 30 years past. Deceased was predeceased by her husband, Mr. James March, and survived by one son, Mr. Thomas March, Mr. George March, of Brandon, Alberta, Mrs. V. and Hattie March, of Seattle, Wash. Mrs. Ann Ellis, of Bellingham, Wash., Mrs. P. A. Nicholas, of Dallas, Or., Mrs. M. Stewart, of Seattle Wash. also twenty-one grandchildren and one great-grandchildren.

The funeral will be held on Monday, July 22, at 2 o'clock, from the Sands Funeral Chapel. Rev. P. C. Chapman will officiate. Interment Ross Bay Cemetery.

IN MEMORIAM

LARSON—In loving memory of our darling son and brother, Vernon Gerard Larson, drowned at the Cowichan River July 22, 1925.

His years have passed
Since that sad day
When from our home he went away
As we loved him, we miss him
In our memory he is lady,
Loved, remembered, longed for always.
Longing many a silent tear.
Lost in life's busy throng
When duty convenient may seem
But they know one of the arrows
That that under lurks all the while
In our lonely years of mourning
Is that we did not do our duty
While loved he could smile on us
As it dawns another year
Sacred to his memory mother, brothers and sisters. July 22, 1929.

5 FUNERAL DIRECTORS

SANDS FUNERAL CO

Office and Chapel: 1812 Quadra Street
Phone 3166, 3166 and 3166

THOMSON'S FUNERAL HOME

1625 Quadra Street
Phone 93 Night Calls and Out of Town Calls 3 Rings

MCCALL BROTHERS
"The Floral Funeral Home"
Johnson and Vancouver Sts. Phone 539

B. J. DERRY & SON
Meridian and Funeral Directors
Close personal attention is remarkable for the serene confidence the Sunday showing toward the service as render. Office and Chapel, 1625 Pandora Ave. Day or Night Phone 3166.

6 FLOWERS

ANYONE WEDDING BOUQUETS, 10 days ely Phone 1004, 1421 Douglas.

10 FUNERAL SERVICES

BALLANTYNE BROS., LTD.
Cut Flowers and Designs
944 Fort Street Phone 952
Greenhouses, North Quadra Street

9 MONUMENTAL WORKS

STEWART MONUMENTAL WORKS LTD.
Granite and Marble Work to Order.
1441 May Street. Phone 6477

9A FUNERAL SERVICES

A SPECIAL DYEING SERVICE Carpets and Rugs Dyed Blue to deep navy or brown with colored Stamps. Phone 3000 or 717 New Sayward Building Sed Street and Chesson

8 CHURCH NOTICES

ANGLICAN

Christ Church Cathedral Holy Communion 8 a.m. Morning Prayer and Holy Baptism and sermon, 11 a.m. Evensong and sermon, 7 p.m. Rev. Canon Coombes officiating. Sunday 11 a.m. Holy Communion. Rev. P. C. Chapman.

St. James, Quadra Street, 8 a.m. Holy Communion. 11 a.m. Morning Prayer and Sermon. Rev. Canon Coombes. 7 p.m. Evensong. Rev. P. C. Chapman.

St. Mark's Church, Blain Road Cook Bay Sunday, July 21, 11 a.m. Rev. Canon Coombes. Evensong and Sermon. Rev. P. C. Chapman.

St. Michael's Church, Cor. Quadra and Caledonia Ave. Sunday, 8 a.m. and 11 a.m. Canon Coombes. 7 p.m. Rev. P. C. Chapman.

St. Alban's Sidney and Ross Bay Communion, 8 a.m. Matins, 11 Evensong, 7.

BAPTIST

Emmanuel Church Andrews William Newton, Pastor. Morning worship 11 a.m. Evening service, 7 p.m. subject, "The Wonderful Island of Dreams." Sunday School Service 10 a.m. Prayer meeting, Wednesday 8 p.m.

9 CHURCH NOTICES (Continued)

CHRISTADELPHIAN

Orange Hall, Courtney Street. Morning service, 11. Evening, 7.30 subject "The Hope of Israel." Sunday School and Bible Class 10 a.m.

(100 Weight Given). Today at 11 a.m. Public meeting at 7.30 p.m. subject, "Christ Hope, the Resurrection." Come and Hear Christadelphian Doctrine.

OAKLANDS HALL

Oaklands Council Hall, Oaklands car terminus 11 a.m. Worship 7 p.m. School 10 a.m. Bible Class 7 p.m. Wednesday 8 p.m. Prayer Meeting. Sunday

A Mart for Busy Readers—House and Business Property for Sale and Exchange

55 HOUSES TO RENT (Continued)

$35 A MONTH—GOOD HOUSE, WITH three bedrooms, on Cedarie Ave. Rent & Ins. Lot 4Place 19.

$650 REFERS ST., 6 ROOMS—BOTTOM Floor full Lot Bay Arbutus 1931.

6 ROOM BUNGALOW IN FAIRFIELD—Good condition. Phone 5977.

57 WANTED TO RENT HOUSES

57A PURCHASED

WANTED TO RENT—THREE OR FOUR-room furnished house. Main Street Sec. 7782, Colonist.

WANTING IMMEDIATELY—BECLUDED well-furnished modern country house, suitable for retired couple. Box 1 Times. Box 7555, Colonist.

61B UNFURNISHED

QUIET DESIRABLE HOUSE WITH THREE bedrooms, best beach in Oak Bay. Without electric pref. Alder & Rose Ltd., 812 Central Bldg. Phone 6911.

WANTED TO RENT—MODERN ABOUT 6 rooms, unfurnished, in good residential district, with the option of buying. Box 1 Times.

61 WE HAVE A WAITING LIST OF TWENTY-six for unfurnished houses in all parts of the city. Let us know your requirements. Alder & Rose Ltd., 812 Broad Street. Phone 6911.

61 SUMMER RESORTS

GORGE HARBOR (SHUTTER ISLAND)—Spread Lemon and orange groves, bathing, boats, badminton, fishing, hiking. Terms 10 a week, inclusive. P.O. Box 1, Victoria, or Gorge Harbor, P.O. Box 1005, Victoria. Phone, Upland Beach, Oak Bay, Victoria.

MOTING TO SUMMER HOME OF 20 years, one Hundred Miles, will take one his Victor? Phone 5629 for estimate of same. Hooker's Transfer Co.

COCHRITS—ATTENTION—SAY YOU'RE coming to Cochrits Lake, Sooke Lake, Leeds Lake, Sooke and Weed Beach for information. Publicity Bureau, Victoria, or Vancouver.

WATERFRONT, PORTAGE INLET—Ideal for boat, bathing, fishing, shooting, and sports. Apply Mrs. Wallace, Box 1, Times. Phone 7555, Colonist.

61A COTTAGES AND CAMPSITES

A. CADBORO BAY—FURNISHED MODERN cottage, reasonable. Phone.

FOREST-RESIDENCE FOR CHILDREN, 8 with no without guardian. Reference to rent, 180 and 240 per month. Robson, 1010 Quadrant, Vancouver Island.

LEEWYOOD (NEXT TO BUTCHART'S Gardens) and view of Saanich Inlet—Delightfully good, well-furnished cottages. Three bedrooms, bathroom, electric light, large verandas, good beach, beautiful grounds, view—warm sea bathing, splendid sandy beach.

Also a few floored and well fitted tent houses.

R. P. ARMSTRONG
Tel Inlet P.O., B.C. Tel. Keatley 427

BEAUTIFULLY FURNISHED COTTAGE, 3 bedrooms, 2 porches, 1 acre, garden and garage, 1 mile from Sooke. Apply Mrs. Andrews Beach. Phone 7734.

NORDHA BAY—HOUSE TOOK SUMMER Cottage now. Beach five bedrooms, bathroom, electric light, large verandas, 1 acre, 1 mile from car. Butchart Bay Park.

LEE COVE—AUGUST, WATERFRONT Bungalow, 3 rooms, Drew Cove, sunset, 5 rooms cottage, 150 Scott Avenue, Windermere, Vancouver.

At Deep Cove. Phone Sidney 1917.

DEEP COVE—SUMMER COTTAGE, SITUATED on Beach Avenue, 4 bedrooms, with bathroom, good boating, apply Mrs. A. Spencer, Phone 816, Sidney.

NICE BEACH—GOOD SUMMER COTTAGE, 3 Prospect Lake (nearest) well furnished, 2 bedrooms, bathroom, 1 acre. Phone 2419.

LARGE ROOMS BOTTOM, CARDINS, 3 front blue steel in first (Islands and Island cooks, bedding, bathing, fishing, boat and bathing beach, Apply P.B. daily tough, Cook Bay, Sidney.

VALLEY CAMP—NOW IS THE TIME TO make arrangements. Phone 8027.

BEAUTIFUL LAKE—FURNISHED COTTAGE 60 cash. 7893L, after 6.

SELKIRK COTTAGE ON BEACH CORNER—Sets Bay, for rent. August 1st. Apply Mrs. Wallace, Cedar Hill.

A REAL BARGAIN

SYLVAN NOOK, WATERFRONTAGE, AT Cordova Bay, 3 bedrooms, 2 porches, 1 acre, 1 mile from car, 1 mile from Sidney, 1 mile from Victoria, 1 mile from Victoria, 1 mile from Victoria

Country Homes, Acreage, Fruit Lands, Poultry Farms, Poultry and Livestock, Etc.

78 HOUSES FOR SALE (Continued)

PEMBERTON & SON
Established 1907
WE WRITE ALL CLASSES OF INSURANCE
A BARGAIN!
VERY FINE MARINE VIEW LOT, Oak Bay district, 50 x 120. $850

GOOD VALUE
AN EXCELLENT SEMI-BUNGALOW, well out for views. Fine south-facing view lawn, large garden, fruit and beach. Low taxes. $2100

SEVEN-ROOM STUCCO BUNGALOW, Oak Bay district, 2 blocks from Cadboro Bay, hardwood floors, sun porch, fireplaces. Fireplace dining-room, and hall and Stained Interior. If you want a home that is distinctive, comfortable, and in a good neighborhood, call on one of Pemberton's. Price reduced $500, close to beach, park and shops. Only a few months to run at reduced price of interest. $6800

EXCELLENT BUNGALOW
NICE ROOMS, CLOSE IN
Cedar Hill district, 2 blocks from car, 2 blocks from Cadboro Bay beach, fine block, sun has shade-view, fruit trees, fireplace, Garage. Only $2800

NEW BUNGALOW
FURNISHED 4-ROOM BUNGALOW, 3 bedrooms, all fir and tile. Close to Beach for $50 a month. Terms. Immediate possession. Price for quick sale $2500

NORTHCOTE VIEW on Rockwood Modern bungalow, all large rooms, full basement and furnace. Only $2500

SMALL COTTAGE, on nice high lot, Fairfield district. $750

ATTRACTIVE six-room bungalow, with 3 bedrooms (second and third floors), fir & tile fl., on good street. Only $2900 and price is still lower.

PEMBERTON & SON
630 Port Street Phone 150

SAANICH BEACHES CLOSE TO TOWN
ONE AND ONE-HALF ACRES, with 77 Tolmie, charming garden and shrubs, 100 feet, sunny, fine lawn, fruit trees, modern bungalow, barn, stables, chicken house, 2 blocks beach. Price reduced now to $3800

SIXTEEN-ROOMED MODERN HOUSE ONLY
ONE MILE STREET CAR, OUR PART EIGHT CHANCE LOTS, 100 feet, 5 BEDROOMS, 2 BATHROOMS, Hardwood floors, Sun Parlor, Sleeping porch, Fireplaces, Garage, Fruit trees, Price $6500, terms, Cash $2000 or reasonable.

4 ROOMS, IN SECLUDED LOCALITY A BEAUTIFUL TREE. $850
MARIGOLD DISTRICT.

PEMBERTON & SON
Port Street Phone 150

LINDEN AVENUE—CLOSE TO SEA
7-ROOMED MODERN HOUSE ONLY 1 day room, dining room, sunroom, kitchen and pantry three good bedrooms, bathroom and toilet upstairs full cement basement, furnace, laundry tubs, two good fireplaces, double garage and fruit trees. Terms $4500

WEIR & CO., LTD.
Phone 1641 108 Pemberton Bldg.

$2800
MUST BE SOLD
6 ROOMS, fully modern, and garage, with fir & tile throughout, and stationary wash tubs, fireplace, cupboards, and large kitchen cabinet, lawn and flower beds.
THIS IS YOUR OPPORTUNITY
J. A. WALKER & CO., LTD.
1130 Government St. Phone 1458

$2750
READ THIS
6 ROOMS, fully modern, Walton district, garage, fruit trees, lawn, flowers and out door water tap, fully insulated basement, wash tubs, cement walks and everything. Don't fail to see this
WHY PAY RENT?

$1750
NEARLY NEW
5 ROOMS, modern, three-piece bathroom, On a large lot with outbuildings. Close to Transportation. Good distance
DON'T PAY TO THE CITY
MIKANEY, SOE & CO., LTD.
624 Port Street, Victoria, B.C.
Phone 2336

$13,000
EXTRA SPLENDID RESIDENCE
An exceptionally attractive home of eight rooms, two bathrooms and garage, particularly beautiful grounds, fruit trees, lawn and shrubs.
OUTSTANDING BARGAIN
For arrangements to view see
HIRST REALTY SERVICE
604 Port Street Phone 3448-R-Y

PRICE $5000 TERMS
THIS LARGE HOUSE, SUITABLE FOR 2 FAMILIES, Fifteen rooms, 2 bath, hot water and warm air heating, all the improved conveniences and up.
CORNER Bonanza hall, living room, large dining room, library, breakfast room, kitchen, 3 bedrooms, sleeping porch, bathroom, kitchen cabinet and pantry, dining alcove. Small basement, hot-air furnace, garage for two cars.
The house requires painting outside the garage needs a door, the lawns and flower beds need fixing up, but you will be in luxury the rest and the property must be sold to offer terms, and the price is reasonable after reduction.
A. W. JOHNS, LTD.
Phone 1362 Broad Street

FOR ONE WEEK ONLY
$2000—OAK BAY—Seven-room bungalow, gas furnace, basement, garage, large corner, all fruit trees, all out sunny view, close to car, shops and beach.
$2400—NORTH—A seven room bungalow, gas furnace, garage, fruit trees, lawns, flowers. One block from car line.
THE GRIFFITH CO
Phone 1462 and 5449

OAK BAY BARGAIN
6-ROOM bungalow, one block from car 175 feet, large lot, south view, dining-room, 1 bedroom, 2 large bedrooms, bath, hot water heating, basement, chicken-house, fruit trees, lawns, garage. Price, well-kept garden, $4500.
T. S. MOORE & CO.
Agents 618 View Street

You will be under no obligation to buy if you attend the meeting at
FAIRFIELD HOUSE
If you are interested in know the property well and then
A few of the many attractive features are:
1 bath—rooms
3 bedrooms
Large living room with nook
Area inside dimensions 30x40
Large, very basement
Hot air furnace
Fireplace, chicken, close to waterfront.
Price and all particulars from
PEMBERTON & MCMORRAN, LTD.
806 Port Street Agents

79 WANTED TO BUY—HOUSES

100% ROOMED BUNGALOW WITH garage and garden in Oak Bay, around $2,500 cash. Reply Box 1739, Colonist.

MODERNISTIC SECLUDED WATERFRONT, Victoria or Saanich, Gulf Island, with cultivation preferred. Box 1348, Colonist.

WANT A GOOD MODERN LITTLE 5 house that it is good shape. Must be good buy. Box 1348, Colonist.

WANTED
1 BITHON DR HOUSE PROPERTY AND for garage, running trees 51.100 or We have a lot of buyers waiting and a lot more that. What have you to sell?
MERCHANT, BOE & CO., LTD.
624 Port St. Cor Broad St. Phone 2336

WANTED TO BUY—FIVE-ROOM MODERN bungalow, close to Fort. Box 1739, Colonist.

WANTED—LISTING OF A NICE ON Saanich peninsula, Sidney or Deep Bay, preferably with some acreage. Must have large living room, dining room, kitchen, 2 bedrooms, bathroom, fireplace, garage, etc. Price moderate. Box 1739, Colonist.

WANTED—FOUR-ROOMED HOUSE, 2 bedrooms, living room, dining room, kitchen, bathroom, and sleeping porch, in or near Victoria West. Must be in good condition, garden, garage, fruit trees, etc. Price must be reasonable. Apply Box 1739, Colonist.

WANTED TO BUY—FIVE OR SIX-ROOMED bungalow, close to Fort or Fort Box Price about $3,000. Box 1739, Colonist.

80 PROPERTY FOR SALE

BEAUTIFUL BUILDING SITE, 3 LOTS 100 x 120 each, Cedar Hill district, Victoria.

LOT, OAKES HEIGHTS, 60x150, 375 cash.

LOT 3 in 1 ACRE A OREE AVENUE, 375 cash, 1st Avenue.

ONLY A FEW LEFT—BEAUTIFUL Lots Lake waterfront lots. Phone 1867 or 3

BROADMOOR LAKE TWO LOTS, CONsolidated, 1 acre, waterfront, 1 lot, 1 acre, shade, fruit, 1 acre, waterfront price and terms. Phone Wright.

80A SCHOOLS PROPERTIES

FORT STREET
FORT STREET REVENUE—ERARDIO Lot, 50 x 120 feet, 2 blocks from Cadboro Bay, for quick sale, price $3,750. Price $3,750. Terms. Cash $2,000 balance 1 year. Dining-room, kitchen, bedroom, bathroom, 4th floor, 4th floor, 4th floor, 4th floor.

LOG SALE BUSINESS AND BUSINESS, Fifteen miles from Victoria, Vancouver Island, Well established, Good Profits, Good cash, Price $1,000 Price $2,000, terms, terms, Value 50 acres 3 miles from city.

PEMBERTON & SON
Port Street Phone 150

$15,000 FORT STREET—Fine Corner, 100 feet, 100 old, at $4,000 and $20 per month, Cash $2,000 balance 1 year. Dining-room, kitchen, bedroom, bathroom, 4th floor, 4th floor, 4th floor, 4th floor.

80C OAK BAY

OAK BAY INVESTMENT BREAKFAST Area, 1 acre, 1 lot, 1 acre, 1 lot, 1 acre, 1 lot

MARINE and TRANSPORTATION

BATTLE PLANES FOR U.S. NAVY

NEW TYPE AIRCRAFT WILL CARRY 1,200-POUNT TORPEDO OR BOMBS

Folding Wings, Demountable Floats and Flotation Gear Among Features

CLEVELAND, July 30.—Eighteen huge, three-purpose battle planes, bombing-torpedo and scouting, have been ordered by the United States navy from the Great Lakes Aircraft Corporation of Cleveland, it is announced by Col. Benjamin F. Castle, president. The amount called for in the contract, including floats, spare parts and accessories totals $622,971.

Deliveries are to start around October 1 this year, and the entire order is to be completed by March 1, 1935.

These ships, to be known as the TG-1 series, are a development of the Martin T3M-1, and with minor modifications and improvements will follow that design.

The TG-1 will be quickly interchangeable from landplane to seaplane, twin floats being substituted with each ship in addition to the regular wheel type landing gear. The wings are constructed to fold back to permit storage on the deck of a carrier. Flotation gear, consisting of three gas bags one on each side and one in the tail, will be supplied as a safety measure in the event the ship is forced into the water while equipped with wheel gear. The gas bags will be able to keep the huge ship afloat for a considerable length of time.

When used as a torpedo plane, the TG-1 will carry one 1,200 pound torpedo, or an equal weight in bombs when bombing is the objective. While the normal crew will consist of three men, one a bomber in the forward cockpit, another the pilot in the center cockpit and the third a gunner-observer in the rear cockpit, a compartment inside the fuselage will accommodate complete radio apparatus and a radio operator. The forward and center cockpits are fitted with complete controls and instruments to permit the bomber to act as relief pilot if desired.

The design is an equal span, staggered, single bay biplane, with a wing spread of fifty-three feet, a length of thirty-five feet two inches and a height of twelve feet seven inches. This height will be obtained as a landplane. Total weight, including armament and crew, will be 7,703 pounds. Each ship will be constructed of duralumin, with fabric covering.

A Pratt & Whitney Hornet engine of 625 horsepower will be the power plant. Performance is to be as follows:

Maximum speed 116.5 miles an hour, cruising speed 100 miles, landing speed fifty-nine miles, climb in first ten minutes, 4,760 feet, service ceiling 8,280 feet. The range at cruising speed will be 685 miles and the range at full speed 562 miles.

A delightful cruise among the Gulf Islands "by the S. Island Princess. Special day excursion rates. Mondays and Thursdays from Victoria and Fridays from Sidney and return to Victoria. Wednesdays and Saturdays from Victoria and return to Victoria.

AUSTRALIA NEW ZEALAND
Via Honolulu
The new and well-appointed steamships of the Vancouver-Australian Service
"MARIPOSA" (18,000 Tons). July 12
"AORANGI" (17,000 Tons). Aug. 11, Oct. 10
"VENTURA" (19,000 Tons). Sept. 15, Nov. 14
For fares, etc., apply to all railway and steamship agents, or Canadian-Australian Line, 200 Hastings St. West, Vancouver. B. C.

Canadian Pacific Sailings to EUROPE
FROM MONTREAL
To Plymouth-Cherbourg-Southampton-Hamburg
Aug. 31 Montclare
To Cherbourg-Southampton
Aug. 17 Duchess of Bedford
Sept. 12 Montnairn
To Liverpool
Aug. 5, Aug. 26 Duchess of Bristol
Aug. 11, Sept. 1 Duchess of York
Aug. 19 Marnix van St. Aldegonde
FROM QUEBEC
To Cherbourg-Southampton
July 29, Aug. 26 Empress of Scotland
Aug. 7, Aug. 21 Montclare
Aug. 14 Sept. 11 Empress of Britain
Apply to agents everywhere or
J. J. FORSTER
C.P.R. Station, Vancouver
E. E. CHITTAM
1102 Government Street, Victoria

WORLD'S GREATEST TRAVEL SYSTEM

UNION STEAMSHIPS, LTD.
To All B.C. Coast Points
Prince Rupert, Stewart, Anyox, Etc. New Steamers.
GEO. McGREGOR, Agent
1 Belmont Bldg. Phone 1625

MILL BAY FERRY

Ferry Leaves Brentwood	Ferry Leaves Mill Bay
7:30 a.m.	8:00 a.m.
9:15 a.m.	10:00 a.m.
11:00 a.m. Daily	12:00 noon
2:00 p.m. Except	3:00 p.m.
3:15 p.m. Sundays	4:00 p.m.
5:30 p.m.	6:00 p.m.
7:00 p.m.	7:30 p.m.

BREMEN MAKES RECORD SPEED

North German Lloyd Liner En Route to New York Steams 687 Miles on One Day

OWNERS DISCLAIM SHIP BEING RACED

STEAMSHIP BREMEN AT SEA, July 30.—The Bremen yesterday made 687 nautical miles. On a basis of twenty-four hours, this would indicate a speed of 28.6 knots for the liner. The North German Lloyd Company disclaimed any intention of attempting to set a new record for the westward crossing of their new ship, but the public generally expected to see a slow attack at the present time of five days, three hours and seventeen minutes, set by the British steamship Mauretania.

The Bremen sailed from Cherbourg at 1.00 a.m. July 18 (4.00 p.m. July 17, Victoria time)

BROMLEY PLANS TUESDAY START

CITY OF TACOMA IS BEING GROOMED FOR FLIGHT TO TOKIO

Tail Wheel to Be Fitted in Place of Skid for Greater Starting Speed

TACOMA, July 26.—Harold Bromley, who arrived here last night after a nonstop flight from Los Angeles, preparatory to his flight from Tacoma to Tokio, will not take off earlier than Tuesday morning, he has been this morning. His pre-

gnosme for today had only two more days to run in, first morning the country airport with the Tacoma Pyramid of Scale for inclination into the order and presentation of a special gold and diamond jewel, and dinner with his backers this evening. The rest of the day was thought to be spent in going over the airport with County Engineer William E. Berry and suggesting work that must be done to insure a safe takeoff.

At least three experts will come from Los Angeles to go over the City of Tacoma, Bromley's Lockheed Vega-Orion, before he attempts a take off.

These are Harold Gatty, chief instructor in the Weems system of navigation, and William Crook, famous round-the-world flier who will fly to Tacoma and George Paxson, Pratt and Whitney motor expert.

Gatty and Paxson left Los Angeles Friday by automobile. Bromley expects them to reach Tacoma late in the Sunday morning.

A number of minor adjustments are planned before the takeoff, including substitutions of a tail wheel for a skid for more ease in a faster start, installation and sealing of the Universal Aeronautic Association's barograph to keep a record of the height of the flight if it is successful, installation of a Detroit Diesel engine, radio compass and repair of a sea line in the cockpit, found to leak slightly on the trip north. Bromley hopes to have all these things done by Monday night and to be ready to hop off at any time after that depending upon weather reports from Prince Rupert, Seattle, Portland and Alaskan points.

The time of leaving will be about dawn, he said.

"I want to get started just as soon as possible," he said. "I won't wait for anything that I don't absolutely essential. I don't expect a weather report that will be ideal for the ship is ready Monday night, as I have it. It is nearly to go Tuesday morning. My present plans are to hop off early in the morning and I don't expect to change them."

Bromley was with the Canadian forces during the war, being transferred to the air forces near the close of the war and graduating from the School of Aeronautics at Oxford. Since the war he has been engaged in airpower activity almost continuously and has a record of 1,000 hours in the air, besides being qualified as a navigator and radio operator.

California Service

The Canadian National Steamships' British Columbia-California service will be maintained by Richmond Steamship and the Canadian Rover while the S. Canadian Coastal is laid up, according to word received here.

The Canadian Farmer is to commence operating in the Richard Hill and Richmond trade on the West Coast.

Milwaukee Official Here With Tourists

Accompanying ninety-two members of an Art Craft tour from Chicago, Mr. J. P. Elder, travelling passenger agent for the Milwaukee Railway at Kansas City, arrived here yesterday afternoon. The tourists plan to leave for Vancouver this afternoon.

BANFF'S FAMOUS SPRINGS

The waters of the Sulphur Hot Springs at Banff in Banff National Park, Alberta, are of great medicinal value and are very similar in composition to the waters at Bath, England.

SIDNEY-STEVESTON SERVICE
Effective June 15, 1933, the Motor Princess will leave Sidney at 9 a.m. and 3.00 p.m. for Steveston, returning at 12.30 p.m. and 7 p.m.

Former Monitor Plaything of Smart Set

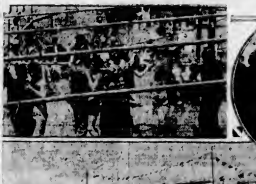

DURING the world war the above vessel served her country, guarding New York harbor against submarines, although no submarines showed their nose in the Narrows. Now the United States Navy no longer has no more use for her, but she is still serving a good purpose and has become a floating country club, anchored off Port Washington, as above. Here the girls gather for their dances and bridge parties. Everybody manages to keep cool, lounging around in their bathing suits.

Ocean and Coastwise Movements

Vessel Movements

PORTLAND, July 30—Arrived Mt. Baker, from Hilo Vancouver, Kitsilano, Kitsilano, Crown, Bellingham, Metlakatla, Prince Rupert, General M. S. Sheridan, San Francisco, Cleveland, Portland, Seattle, Tacoma, Salado, Cabo Corso, San Francisco, Catalina, Star, San Francisco, Cabo Corso, Bellingham, Metlakatla, Admiral Farragut, San Pedro, Dorothy Alexander, Seattle, Tacoma, Tokiwa, Portland, Cabo Corso, San Francisco, Portland, Cabo Corso, Los Angeles, West Coast, Tacoma.

SEATTLE, July 30—Arrived: Lake Pravara, Jean Nicholas, Bound Brook, Chanslor, Los Angeles, Lucuimana, Harbor, Tacoma, Cabo Corso, San Francisco, President Madison, La Perouse, Chanslor, Lake Shasta, Alexander, San Diego, Cabo Corso, Los Angeles, Harvard, Los Angeles, J. L. Luckenbach, Sunset Chilkat, Portland, Cabo Corso, San Francisco, Lake Shasta, Los Angeles, Portland, Bradenwoods, Sasak, Bombay.

TACOMA, July 30—Arrived: Mt. Baker, Seattle, Shasta Hamburg, Bremen, Tokiwa, Canada, San Francisco, Bender Kimo, British Columbia, C.P.R. Princess, Victoria, Vancouver, Cabo Corso, Portland, Bremen, Alexander, Seattle, Wolverine, New York, President Madison.

SAN FRANCISCO, July 29—Arrived: Olympic, Port Angeles, Harvard, San Pedro, J. J. Burke, San Pedro, Catherine D. Crosby, Tacoma, Cabo Corso, Portland, Tacoma, San Pedro, Catalina, Star, Tacoma, D. D. Johnson, Newport, Tuna Canyon, Wilmington, Portland, Admiral Peoples, San Pedro, Erna, Aberdeen, Bremerton, Tacoma, Port Angeles, Seattle, Tacoma, San Pedro, Canadian Rover, Tacoma, Portland, Cabo Corso, Portland, Tacoma, F. J. Alexander, Seattle, Seattle, Dollar, Manila, Claremont, Seattle, Hilmer, Portland, Portland, Tacoma, Tacoma, Tacoma, San Pedro, Catherine, Bandra.

ALAMEDA, Calif., July 19—Passed: Second west Vinnian, San Francisco for Hong Kong, Shanghai, Kobe, Yokohama, Dollar Chanslor, Bay Point.

ARRIVED

HAVER, July 29—Indian, San Francisco

LUCONOCITY, July 19—Pine Tree, Vancouver

PORT ALICE, July 19—Chinese Prince, San Pedro

Port Angeles, July 29—Panama, San Francisco, Portland, Seattle, San Francisco, Seattle, San Francisco

BALTIMORE, July 29—Charles Chanslor, Grace Harbor

PORTLAND, Maine, July 29—Bennerfith, Philadelphia

SAILED

NEW YORK, July 29—Harvester, San Pedro

BRAZORIA, July 29—Tenino Maru, San Pedro

SEATTLE, July 29—Chinese Prince, San Pedro

Port Angeles, July 29—Panama, San Francisco, Portland, Seattle, San Francisco, Seattle, San Francisco

BALTIMORE, July 29—Charles Chanslor, Grace Harbor

PORTLAND, Maine, July 29—Bennerfith, Philadelphia

SAILED

"I want to get started just as soon as possible," he said. "I won't wait for anything that I don't absolutely essential. I don't expect a weather report that will be ideal for the ship is ready Monday night, as I have it. It is nearly to go Tuesday morning. My present plans are to hop off early in the morning and I don't expect to change them."

Bromley was with the Canadian forces during the war, being transferred to the air forces near the close of the war and graduating from the School of Aeronautics at Oxford. Since the war he has been engaged in airpower activity almost continuously and has a record of 1,000 hours in the air, besides being qualified as a navigator and radio operator.

California Service

The Canadian National Steamships' British Columbia-California service will be maintained by Richmond Steamship and the Canadian Rover while the S. Canadian Coastal is laid up, according to word received here.

The Canadian Farmer is to commence operating in the Richard Hill and Richmond trade on the West Coast.

Milwaukee Official Here With Tourists

Accompanying ninety-two members of an Art Craft tour from Chicago, Mr. J. P. Elder, travelling passenger agent for the Milwaukee Railway at Kansas City, arrived here yesterday afternoon. The tourists plan to leave for Vancouver this afternoon.

BANFF'S FAMOUS SPRINGS

The waters of the Sulphur Hot Springs at Banff in Banff National Park, Alberta, are of great medicinal value and are very similar in composition to the waters at Bath, England.

SIDNEY-STEVESTON SERVICE
Effective June 15, 1933, the Motor Princess will leave Sidney at 9 a.m. and 3.00 p.m. for Steveston, returning at 12.30 p.m. and 7 p.m.

PACIFIC PRESIDENT — From United Kingdom, August 31.

ALABAMA MARU — From Orient, September 1.

EMPRESS OF RUSSIA — From Orient, September 1.

TYO MARU — From Orient, September 5.

PRESIDENT CLEVELAND — From Orient, September 11.

NIAGARA — From Honolulu and Antipodes, September 14.

PACIFIC SUTHERLAND — From United Kingdom, September 15.

TOKIWA MARU — From Orient, September 21.

EMPRESS OF ASIA — From Orient, September 21.

TO SAIL

ARABIA MARU — Per Orient, July 24.

EMPRESS OF RUSSIA — Per Orient, July 24.

SHINKOKUA MARU — Per Orient, July 27.

PRESIDENT MADISON — Per Orient, July 27.

DOROTHY ALEXANDER — Per Alaska, July 28.

EMPRESS OF ASIA — Per Orient, August 1.

DOROTHY ALEXANDER — Per Alaska, August 4.

TOKUSHIMA MARU — Per Orient, August 8.

PRESIDENT JACKSON — Per Orient, August 10.

MONTEREY MARU — Per Orient, August 12.

DOROTHY ALEXANDER — Per Alaska, August 18.

PRESIDENT McKINLEY — Per Orient, August 22.

YAUTHYBUTON — Per Orient, August 27.

DOROTHY ALEXANDER — Per Alaska, August 31.

MISHIMA MARU — Per Orient, September 1.

PRESIDENT GRANT — Per Orient, September 7.

DOROTHY ALEXANDER — Per Alaska, September 7.

ALABAMA MARU — Per Orient, September 11.

CLEVELAND — Per Orient, September 21.

TRANSPACIFIC MAILS

CHINA AND JAPAN

EMPRESS OF CHINA — Mails close July 7, 8 p.m. Due at Yokohama July 19.

PRESIDENT JEFFERSON — Mails close July 14, 8 p.m. Due at Yokohama July 26.

PRESIDENT MADISON — Mails close July 21, 8 p.m. Due at Yokohama July 30.

EMPRESS OF JAPAN — Mails close July 28, 8 p.m. Due at Yokohama August 9.

"I want to get started just as soon as possible." he said. "I won't wait for anything that I don't absolutely essential. I don't expect a weather report that will be ideal for the ship is ready Monday night, as I have it. It is nearly to go Tuesday morning. My present plans are to hop off early in the morning and I don't expect to change them."

Bromley was with the Canadian forces during the war, being transferred to the air forces near the close of the war and graduating from the School of Aeronautics at Oxford. Since the war he has been engaged in airpower activity almost continuously and has a record of 1,000 hours in the air, besides being qualified as a navigator and radio operator.

SEATTLE STEEL MAGNATE DIES

MR. WILLIAM PIGOTT WAS INDUSTRIAL LEADER FOR SOME TIME

Was Connected With Wooden Shipbuilding on Pacific Coast During the War

SEATTLE, July 30 — William Pigott, sixty-nine, Seattle industrial leader for twenty-five years who died in Vancouver, last night was nationally known for his activities in promoting foreign trade.

He was the chairman of the board of the Pacific Steel Company. He was born in New York City, came to Seattle in 1886 and in 1904 organized the Seattle Steel Company, which later merged with the Pacific Coast Steel Company, now operating plants in Seattle and San Francisco. He also organized the Seattle Car and Manufacturing Company and the Seattle Car and Foundry Company.

He was elected president of the Pacific Foreign Trade Council in 1925 and was re-elected in 1926. During the world war he was in charge for a time of wooden ship building in this district.

Pope Pius conferred the title of Knight Commander of the Order of St. Gregory a few years ago in recognition of his extensive philanthropies.

He is survived by his widow, at present travelling in Europe, and two sons, Paul and William.

Coastal Sailings Out of B.C. Ports

FOR VANCOUVER

C.P.R. steamer leaves daily at 7.00 a.m.

C.P.R. steamer leaves daily at 9.30 a.m.

C.P.R. steamer leaves daily at 6.30 p.m.

FROM VANCOUVER

C.P.R. steamer leaves daily at 12.00 a.m.

C.P.R. steamer leaves daily at 8.30 a.m.

C.P.R. steamer leaves daily at 4.00 p.m.

FOR SEATTLE

Imperial Japan Line at 10.00 a.m. (Pacific standard time) daily.

FROM SEATTLE

Imperial Japan Line daily at 5.00 p.m.

BELLINGHAM AND SAN JUAN

Mt. Baker Service, Prince Victoria to Bellingham, Friday at 8.00 p.m. Prince Victoria to San Juan, Friday at 10.00 p.m.

SIDNEY-STEVESTON

Motor Princess leaves Sidney 9 a.m. and 3.00 p.m. daily for Steveston. Returning at 12.30 p.m. and 7 p.m.

VICTORIA-PORT ALBERNI

Alberni Service, Prince Victoria leaves Victoria at 8.45 p.m. Every Monday, Wednesday and Friday. Leaves Port Alberni at 8.00 a.m. Tuesday, Thursday and Saturday.

VICTORIA-PORT TOWNSEND

Sailing and passenger ferry Victoria-Port Townsend, leaves Victoria at 8.00 a.m. Leaves Port Townsend at 1.00 p.m.

Olympic sails ferry from Victoria at 2 p.m. Leaves Port Angeles at 10.00 a.m.

Leaves Victoria at 1.00 p.m., arriving Port Angeles at 3.00 p.m.

SAMUEL KOPPEL SCOWS

Leave Victoria for Port Alberni at 8 a.m. and arrive at Port Alberni at 5 p.m. Leave Vancouver 1.0 Alert Bay, Port Alberni, Tofino, Ucluelet.

GULF ISLANDS SERVICE

Service leaves Victoria and Sidney for Gulf Islands at 7.15 a.m. on Mondays and Thursdays, returning same days.

Service leaves Victoria and Sidney for Vancouver, via Gulf Islands, on Tuesdays and Saturdays.

BOWEN TRANSLOTTY ISLANDS SCOWS

Service leaves Victoria for Vancouver, via Gulf Islands, on Tuesdays and Saturdays.

FORLAND CANAL SCOWS

Service leaves Victoria for Vancouver, via Gulf Islands, on Tuesdays and Saturdays.

Canadian National Steamships: On Wednesday and Saturday for Prince Rupert, Stewart, Anyox, Prince Rupert, Prince Rupert, Anyox, Stewart, Prince Rupert.

Weekly: Prince Maritime leaves Vancouver for Prince Rupert, Stewart, Anyox.

C.P.R. Steamer Charlottetown, Victoria, Vancouver, Prince Rupert, Queen Charlotte and Skeena.

ALASKA AND SOUTHERN SERVICE

Canadian Pacific Steamship Service: Every Monday at 8 a.m. from Vancouver, to Seattle and way ports.

FOR SEAGRAVE

Princess Adelaide, July 6; Princess Royal, July 7; Princess Alice, July 8; Princess Alice, July 10.

CANADIAN PACIFIC RAILWAY

Special day excursion rates for passengers every Sunday by Motor Princess from Sidney to Steveston and return.

NOTED DOCK EXPERT WILL STUDY PORTS

Port of London Authority Official Will Reach Here on Next Inbound Australian Steamer

TRADE WITH CANADA EXPANDS

LONDON, July 30—Canada has spent, and is still spending large sums of money on the development of some of her chief ports. No little interest therefore attaches to the visit to Canada of the principal assistant to the general manager of the Port of London Authority, T. B. Toovey, on his return journey to London after an extended tour of Australia and New Zealand, where he has been emphasizing the peculiar advantages of London as a market and distributing centre. At the same time Mr. Toovey, who is due to arrive in Victoria on August 10, has taken the opportunity to study the methods and practices of the various ports of which he travelled, and hopes to complete his return by visiting some of the chief Canadian ports.

GROWTH OF BUSINESS

Canada's interest in her ports is dictated by the steady growth of her prosperity. Canada realizes that she is fully alive to the importance of adequate and efficient ports to maintain international commerce. Mr. Toovey is actuated by the same kind of endeavor by which Canada displays her interest in the best markets of the world.

The first steam vessel ever to cross the Atlantic was the royal yacht, built at Quebec, brought but a small amount of cargo and only a few passengers to London. Today some of the best shipping lines in the world ply regularly between the Dominion and London, bringing cargoes of grain, butter, bacon, cheese, timber, pulp of many grades, every newsprint, wood pulp and many other commodities to the London market, in exchange for manufactured goods and a great variety of goods produced in the Mother country. Much of Canada's trade, in fact, flows through the port of London and there is scope for greater and more effective trade which London's enjoys unique advantages as the great central hub of the world.

The geographical position of London has facilitated its growth as a national and international market. London is the key port of Europe, the centre upon which converge the transport routes, not only of Great Britain, but also of the Continent.

From a financial point of view London exerts a tremendous influence on international trade and London is the centre of exchange on London are the currency for all commerce.

Transportation and experience are vital factors in the conduct of commerce, and the London port with its unnatural attraction for keen minds and keen brains is well served by skilled experts and able organizers.

EXISTING TRAFFIC

Canadian trade through the Port of London is chiefly dealt with at the Royal Victoria and Albert, and the King George V Docks, the Royal Commercial Docks. The freight system of London differs from that in the seaport, the 1,100 acres in extent, the docks are connected by a single one another, forming the largest area of enclosed docks in the world. The total length of quayage is 9 miles, and the docks 10 miles. The King George V. Dock, the most modern dock in the port, was opened in 1921. The entrance lock is 800 feet long by 100 feet wide and the dock itself 1,000 feet long, 800 feet deep. All the docks of this system are equipped with the modern cranes, conveyors, electric trucks and generally speaking, all handling appliances. Railway lines serve the quays, which are also provided with model transit sheds of immense capacity. Goods of every description are dealt with here. Delivery of the large quantities of butter, cheese and dairy produce which arrive at these docks is expeditiously effected to rail, road and craft.

The Surrey Commercial Docks system is the home of the fruit and import trade, and they are also close to the great London Street centre of London's population trade. Dairy produce, butter, eggs, cheese, bacon and eggs, is a most important business there, large stations of the refrigerated warehouses, cold storage, specially adapted to maintain the required temperatures.

WAIRUNA LOADS AT OGDEN POINT

Union Steamship Company's Vessel Was Built in Polmadie in 1914

To load a large consignment of box shooks, the Union Steamship Company's freighter Wairuna arrived at Ogden Point docks at 8.45 o'clock yesterday morning and left at 4 o'clock in the afternoon.

Built at Flensburg in 1914 as the Pelmadie, the Wairuna was frequently known as the Gibraltar and the Schoenfeld. She is 420 feet long, 56.3 feet in beam, 28.6 feet deep, 5,642 tons net and is in service between Vancouver, Australia and New Zealand.

Appointed Director of Colonization

MR. C. M. BOWMAN

Chairman of the National Immigration Committee of Canada, Victoria, Que., who has been appointed director of colonization for Quebec, a new position created by the department of colonization and development, Canadian Pacific Railway.

DEAN LAIRD TOUR TO START MONDAY

Over 150 Tourists From Toronto Will Visit Twenty-Two Cities

TORONTO, July 30—When the special train, carrying members of the Dean Laird party across Canada and back, leaves North Toronto station at 1 p.m., Monday, July 22, passenger records for this famous annual tour will be beaten, according to a statement issued today by the railway company, which states that over 150 tourists will make the trip, with several of the number coming from Great Britain, France and the United States, in addition to Eastern Canada.

This is the sixth tour across Canada and back personally conducted by Dean Laird, of Macdonald College, Quebec, over the lines of the Canadian Pacific Railway, and many public and private receptions have been arranged for the visitors during their journey across the Dominion. During the trip no less than twenty-two cities and towns will be visited.

TIDES AT VICTORIA

JULY

Date	Time	Ht.	Time	Ht.	Time	Ht.	Time	Ht.
	H.M.	Ft.	H.M.	Ft.	H.M.	Ft.	H.M.	Ft.
24	0.40	4.8	6.49	0.0	12.30	6.6	18.04	5.1
25	1.34	4.7	7.43	0.1	13.23	6.8	18.57	5.1
26	2.28	4.6	8.37	0.3	14.16	6.9	19.49	5.1
27	3.20	4.5	9.30	0.6	15.08	6.9	20.38	5.0
28	4.11	4.4	10.21	0.9	15.57	6.8	21.26	4.9
29	5.00	4.3	11.10	1.3	16.44	6.6	22.13	4.8
30	5.14	4.3	11.54	1.7	17.30	6.3	22.59	4.7
31	6.31	4.3	12.39	2.1	18.16	6.0	23.46	4.6

The time used is Pacific Standard for the 120th meridian west longitude. Subtract 1 hr. 24 minutes from Alaskan time to obtain the figures for height serve to distinguish high water from low water. The zero of the tide heights is the lowest level of low water.

The depth of water on the sill of the Esquimalt drydock at any time, add 19.5 feet to the height of high water above zero.

To find the depth of water on the sill of the Esquimalt drydock at any time, add 19.5 feet to the depth of high water above zero.

SUNRISE AND SUNSET

JULY

Time of sunrise and sunset (Pacific Standard time) at Victoria, B.C., for the month of July, 1933

	Sun-rise	Sun-set		Sun-rise	Sun-set
1	4.31	8.46	16	4.50	7.57
2	4.32	8.45	17	4.51	7.55
3	4.33	8.43	18	4.52	7.53
4	4.34	8.41	19	4.53	7.51
5	4.35	8.39	20	4.54	7.49
6	4.36	8.37	21	4.55	7.47
7	4.37	8.35	22	4.56	7.45
8	4.38	8.33	23	4.57	7.43
9	4.39	8.31	24	4.58	7.41
10	4.40	8.29	25	4.59	7.39
11	4.41	8.27	26	5.00	7.37
12	4.42	8.25	27	5.01	7.35
13	4.43	8.23	28	5.02	7.33
14	4.44	8.21	29	5.03	7.31
15	4.45	8.19	30	5.04	7.29
			31	5.05	7.27

MOONRISE AND MOONSET

JULY

Time of moonrise and moonset (Pacific Standard time) at Victoria, B.C., for the month of July, 1933

Date	Rise	Set
1	3.50 p.m.	4.50 a.m.
2	4.50 p.m.	5.41 a.m.
3	5.49 p.m.	6.31 a.m.
4	6.46 p.m.	7.19 a.m.
5	7.40 p.m.	8.06 a.m.
6	8.31 p.m.	8.52 a.m.
7	9.20 p.m.	9.38 a.m.
8	10.08 p.m.	10.24 a.m.
9	10.55 p.m.	11.10 a.m.
10	(Last Quarter)	
11	11.40 p.m.	0.46 a.m.
12		1.22 a.m.
13		2.00 a.m.
14		2.40 a.m.
15		3.23 a.m.
16		4.12 a.m.
17		5.07 a.m.
18		6.06 a.m.
19		7.08 a.m.
20		8.09 a.m.
21		9.09 a.m.
22		10.06 a.m.
23		11.00 a.m.
24		0.46 a.m.
25		1.29 a.m.
26		2.09 a.m.
27		2.47 a.m.
28		3.23 a.m.
29		3.57 a.m.
30		4.31 a.m.
31		5.05 a.m.

There times are carried to within one or two minutes.

GULF ISLANDS SERVICE
Effective June 17, 1933, the steamer Sidney leaves Sidney and Victoria at 7.15 a.m. Mondays and 8.00 a.m. Thursdays for Sidney via the Gulf Islands.
The steamer Island Princess will leave Sidney at 8.15 a.m. Tuesdays and Fridays for Victoria via the Gulf Islands.
The steamer Island Princess will leave Victoria at 8.00 a.m. Wednesdays for Sidney via the Gulf Islands, returning to Victoria the same days.
A steamer will leave Victoria at 7.15 a.m. Sundays for Vancouver via the Gulf Islands

CANADA IS DUE ON OCTOBER 14

EMPRESS LINER EXPECTED TO BEAT RECORD FOR PACIFIC CROSSING

New Engines Expected to Result in Less Fuel Consumption on Ships

Three hundred shrines from Oakland are due here about October 14, when H.M.S. Empress of Canada returns to the transpacific service after being re-engined in the United Kingdom. The liner will sail for the Orient on October 17.

H.M.S. Empress of Canada will be ready for sea early in September, and will make one Atlantic voyage to test out the new engines which have been installed. It is expected that she will make considerably more speed with less fuel consumption when the engines are operating. Her present transpacific record is 8 days 10 hours 33 minutes from Yokohama to Victoria, the fastest time ever made by any ship.

Canadian Pacific Steamship officials expect she will materially beat this time with her new power plant. Before she made her present record the transpacific record was held by H.M.S. Empress of Asia with 8 days 14 hours 48 minutes.

C.P.R. vessels off Victoria have held the speed record for Pacific crossings ever since H.M.S. Empress of Japan with the blue riband in 1896 with a time of 11 days 11 hours 36 minutes.

Ships Passing

The oil tanker Los Alamos planed up to Barnet at 5.30 o'clock yesterday morning and the Canadian Mariner up to Vancouver at 7.45 a.m., according to Federal pilots.

WEST COAST SERVICE

Now Effective—The steamer leaves for Port Alice and way ports on the 1st, 11th and 21st of each month.

CANADIAN PACIFIC SUMMER TRAIN SCHEDULES

To Montreal direct, "THE IMPERIAL," 9 p.m. daily.

The "TORONTO EXPRESS," 8 a.m. daily, making connection to Montreal.

"TRANS-CANADA LIMITED," 3.30 p.m. daily, all sleeping-car and equipment.

Through trains to Chicago, effective June 14, "THE MOUNTAINEER," 9 a.m. daily, all sleeping-car equipment.

Summer excursion fares in effect from 22 to September 30; Fare Surplus limit, October 31, 1933

Canadian Pacific
Sidney-Steveston
Motor Ferry
SS. MOTOR PRINCESS
Sailings Sidney Steveston
9.00 A.M. and 3.00 P.M
Leave Steveston
12.30 P.M and 7.00 P.M
Charters for any Time or Fare
Make Reservations at Any Canadian Pacific Office

Canadian Pacific
EXCURSION
To
SEATTLE
And Return
PRINCESS PATRICIA
Thursday, August 1st.
Leave Victoria 8.30 A.M
Leave Seattle 5.30 P.M.
Adults, $2.00; Children, $1.00

CALIFORNIA
On South the shrine, way . . . on the Shasta, where the Sacramento and the Antelope Line, the only connecting line, meets the Southern Pacific Sunset Route.
SAILINGS FROM SEATTLE
JULY 8, 15, 22, 29
Or SS. EMMA ALEXANDER
Every Sunday at 8 P.M.
JAN. FROM VICTORIA
Or SS. EMMA ALEXANDER
Tuesday, P.M.
Tickets and Information
Phone 32
PACIFIC STEAMSHIP CO.

BLACK BALL FERRIES
Puget Sound Navigation Company
Now is the right time to visit ORCAS and other SAN JUAN ISLANDS, MOUNT BAKER and LAKE CRESCENT—all reached by Black Ball Ferries. Low fares to all points.
Information and Tickets From G. B. MACKWOOD, Agent, 412 Government St. Phone 1166 F. C. GORDON, Agent, 1102 Wharf Phone 1211.
P. C. WRIGHT, Agent Sidney, B.C.

Churches and Their World-Wide Work

"Lift up your heads, O ye gates; and the King of glory shall come in. The Lord of hosts, He is the King of glory."—*Psalm xxiv, 9-10.*

CHILDREN OF THE DEAD END; REV. J. CRAIG

Striking Narrative of Reclamation at First United Church by Vancouver Preacher

TO TELL OF AID TO SUBMERGED

A story of redemption work that has thrilled the congregations of the United Church from coast to coast will be told tonight at the First United Church by Rev. J. Richmond Craig, of Vancouver, under the arresting caption of "The Children of the Dead End."

With appealing pathos and native humor the Vancouver divine will narrate incidents of men and women who have been reclaimed from the depths through the efforts of the Christian workers of the First Church on Hastings Street, East.

Mr. Craig's morning subject will be "The Wonder of Jesus." A full programme of music will be rendered by the choir as follows:

Morning anthem, "Ah, Humble Faith" (Garrett); solo, "He Walks With Me" (Beebee). Miss Beth Simpson; evening, ladies' quartette, "Lift to the Cherubic Host"; solo, "I heard the Voice of Harpers" (Gaul). Mr. J. Petrie, anthem, "Magnify His Name" (Martin); quartette, Mrs. W. H. Wilson, Miss E. Smith, Mr. M. Thomas, Mr. F. J. Mitchell.

The Sunday school is maintained throughout the Summer with an open session of the main school at 9.45 o'clock, and primary, intermediate and junior departments at 11 o'clock.

Power of Mind to Alter Conditions; First Spiritual

Madame Sherry will speak on "Mental Alchemy," the inner nature of poverty, failure and disease, and the power of mental attitude to alter conditions, at the First Spiritual Church, 724 Port Street, at 7.30 o'clock.

First Church of Christ, Scientist

Chambers and Pandora

This Church is a Branch of the Mother Church, The First Church of Christ, Scientist, in Boston, Massachusetts

SUNDAY SERVICES: 11 A.M. and 7.30 P.M. SUBJECT, "LIFE"

Sunday School, 9.45 and 11 A.M.

Testimonial Meeting Wednesday at 8 P.M.

Reading-Room and Lending Library 110 Harvard Building

All Are Welcome

Metropolitan United Church

CORNER QUADRA STREET AND PANDORA AVENUE

REV. W. J. SIPPRELL, D.D., Pastor. REV. J. RICHMOND CRAIG, Church Leader and Organist

9.45 A.M. SUNDAY SCHOOL SESSION

11 A.M. CLASS SESSIONS

REV. E. D. BRADEN, of Sherman Church, Vancouver, Will Preach at Both Morning and Evening Services

11 A.M.

"A DAY IN MY COUNTRY"

Anthem, "Jesus, Saviour, Pilot Me" (Schnecker)

7 P.M.

"WHAT ALL THE WORLD IS SEEKING"

Anthem, "Souls Are Dear" (Shaver)

Christmas Song, "Bells of Heaven," Mrs. B. M. Morton

New Thought Temple

842 North Park Street

EVALYN DAVIS, *Leader*

11 A.M. "LET THERE BE LIGHT AND THERE WAS LIGHT"

7.30 P.M. "THE TABLES OF STONE"

Mrs. J. B. Shaw, Soloist

Wednesday, 8 P.M.

"The Adrenal Glands and Their Physical and Spiritual Powers."

Dr. A. F. Barton

at

Progressive Thought Temple

(Formerly Mon Temple)

1108 Pandora Avenue

TODAY, 7.30 P.M.—"BREATHING RECIPES—FOR OPPORTUNITIES"

WEDNESDAY, 8 P.M.—HEALTH LECTURE ON EATING FOR HEALTH AND EFFICIENCY

All Welcome. Powell Clinics

Students contact this center every week. There must be a reason. Be make life and living easier for you.

Central Baptist

"We Preach Christ Crucified, Crowned and Coming"

Services in A.O.F. Hall on Cormorant St. Pastor, J. B. Rowell

Sunday School and Bible Class at 9.45 A.M. All Welcome.

Morning Worship at 11 o'Clock, Followed by the Lord's Supper

"The God That Answers by Fire"

Evening Gospel Service at 7.30

"Christ's Challenge to Three Worlds"

Or "The Christ of the Last Days"

Two Vital Themes. A Hearty Service. A Cordial Welcome

Accepts Call to United Church

REV. REV. W. T. BREWING, D.D.

Bishop of the Reformed Episcopal Church in Canada and Northern States, will take Easter text May of unusualness course sections of Wesley, St. Andrew's and St. John's, Vancouver.

VITAL THEME OCCUPIES DEAN

CATHEDRAL TOPIC WILL BE "VIRGIN BIRTH OF CHRIST"

Dean Quainton Continues Series of Summer Sunday Evening Sermons

The services in Christ Church Cathedral today will be Holy Communion at 8 and 9 o'clock and after Matins, Mauna and sermon at 11, and Evensong and sermon at 7 30 o'clock. The Dean of Columbia will preach at the morning and evening services. His subject in the evening, in continuance of a special course of Summer Sunday evening sermons will be "The Virgin Birth of Christ."

NEW S.A. HEADS HERE NEXT MONTH

Commissioner and Mrs. Haggard, Western Canada Command, Will Be Here August 8

The meetings today at the Salvation Army Citadel, Broad Street, will be held at the usual hours. It is expected that visiting officers will take part.

Friends of Commissioner and Mrs. Haggard, the newly appointed territorial commanders for Western Canada, will be pleased to hear that they will visit Victoria on August 8. A public welcome is being arranged by Adjutant Merrett, the corps officer. The new leaders have given long service in several foreign and overseas commands as well as in Great Britain and Ireland.

RECENT CALL LIKELY HAVE WIDE EFFECT

Reformed Episcopal Church May Seek New Bishop in England or U.S. to Succeed Dr. Brewing

PLAN VANCOUVER PREACHING CENTRE

The announcement that was made on Thursday by Bishop Brewing of the acceptance by Bishop Brewing the head of the Reformed Episcopal Church in Canada, of a call to the pastorate of amalgamated United Church congregation in Vancouver, has aroused considerable interest in both Reformed Episcopal and United Church circles because of its bearing upon the negotiations regarding union which have been taking place between these two bodies for some time.

It is pointed out that Dr Brewing in accepting the Vancouver call will necessarily sever his connection with the Reformed church in the duly appointed overseer. The Canadian church in the emergency will likely turn, it is expected, to the Primate of the Church of Ireland for order in England or the United States, and it is also felt to be highly probably that a bishop will be appointed from the United States, whether of these bodies. Dr. Brewing has for several years acting head of the Reformed church in Canada, of the Chicago synod, which embraces Illinois and Wisconsin, and at a recent meeting he was requested to take the pastor's permanently.

The negotiations regarding union have been in the air for a day of exploratory conversations that have taken place between committees of the General Council of the United Church and of the Reformed Episcopal Church. At the recent conference in New Westminster of representatives of the British Columbia Reformed Episcopal congregations, it was unanimously resolved to ask the synod, which meets in Toronto in September, to continue the union conversations and to discover if there were a possible basis of union in each church's basis was found practicable by the synod, the procedure would require that the various congregations vote upon it. At the present time there is considerable difference of opinion as to the outcome of such a referendum.

During his more than twenty years of pastorate in the city of Toronto Dr Brewing has built up a congregation of 700 members at a cost long ago erected a new church costing $80,000. He has been active has in interdenominational enterprises, having been for years a leader in religious education and a warm friend of the public schools. In of the early of Toronto.

The amalgamating congregations of St. Andrew's and St. John's (both formerly Presbyterian) and Wesley (formerly Methodist) have for now a fine structure on the corner of Nelson and Burrard Streets in the West End, to or ready soon. Dr. Brewing's last charge was a congregation his ministry in May, 1926.

NEW THOUGHT TEMPLE SUBJECTS SET FOR TODAY

"Let There Be Light and There Was Light" is the topic for the morning service at the New Thought Temple, 842 North Park Street. This subject will include the four days of creation and their spiritual significance.

The subject for the evening discussion is "The Two Tables of Stone." Why was the commandments written on one two tables of stone? What is the inner meaning of the Bible story? Why did Moses break the tablet? These questions will be discussed from the esoteric standpoint.

On Wednesday, Mrs. Davis will lecture on the subject of the ductless glands and their effect upon youth, health and longevity. The adrenal glands will be the study.

REV. O. L. JULL TO PREACH TODAY ON FALSE PROPHETS

The following services will be held at St. Mark's Church, Cloverdale, today: Holy Communion at 8 o'clock, Holy Communion and sermon at 11 and Evensong at 7 o'clock. Rev. O. L. Jull, the vicar, will take for his morning subject "False Prophets," and in the evening will preach on "The Value of Prayer." Services will be considerably shortened during the Summer months.

TO TALK OF YOUTH

Rev. W. A. Gay to Give Closing Presaulion Sermon—Wednesday Man Down for August

Having addressed a message to the old people two weeks ago the minister of Oak Bay United Church, Rev. W. A. Gay, will discuss this morning "Youth's Characteristics and Its Address to Life." Rev. A. L. Elliott, M.A., B.D., Wesleyan Alta, will occupy the pulpit of Oak Bay United Church during the minister's absence in August.

Former Coast Man to Be Toronto Pastor

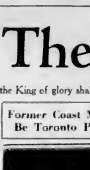

REV. R. J. WILSON, D.D.

Minister of St. Andrew's Presbyterian Church, Vancouver, and for past three years Moderator of the Presbyterian Church of Canada, has been invited to pulpit of College Street Baptist Church

ST. MARY'S RECTOR TO PREACH TONIGHT AT ST. SAVIOUR'S

Services will be held today in St. Saviour's Church as follows Holy Communion and sermon at 11 o'clock, when the rector will preach. Evensong at 7 o'clock The preacher will be Rev. A. E. ds. Wurzel, M.A., rector of St Mary's Oak Bay

The Sunday school has now closed its regular classes for the Summer months. Those children desiring to attend for instruction, may do so at the regular hour of 10 o'clock, when the number present will be divided into two classes.

MONEY ALMOST RAISED FOR UNIT

Good Progress With Scheme for Erecting First Section of New Master University Reported

Of the one and one-half million dollars required to erect the first unit of the new McMaster University buildings in Hamilton, all but $100,000 has been subscribed. The more of this Baptist institution of higher learning from Toronto is planned to take place next year.

The authorities of Emmanuel College, Toronto, report that $450,000 has been obtained toward the $1,000,000 that is wanted for its housing and equipment. This college represents the amalgamation of Victoria Theological College of the former Methodist Church, and Knox College, Presbyterian, of the former Presbyterian Church as were carried over into the United Church. Dr Alfred Gandier is the principal of the training school for the United Church ministry.

The Anglican theological school of the Ecclesiastical Province of Canada, known as "The College of Shacks" from its humble buildings. A handsome building of stone now stands as the first unit of a splendid group. Bishop McLean was its first principal, and Bishop Lloyd had charge from 1903 to 1916. This college is treated as a missionary enterprise by the Colonial (Continental) Church Society of the East and, which spends $20,000 yearly in training men for Anglican work in the West.

PREACHER AND TRAVELER HERE

Rev. R. M. Stevenson, F.R.G.S., Will Be Heard Today at The Church With the Chimes

The pulpit of St. Andrew's Presbyterian Church, Douglas Street, will be occupied for the next four Sundays during the vacation of the minister, by Rev. R. M. Stevenson, M.A. B.D., Ph.D., F.R.G.S., who comes to Victoria with a distinguished record as scholar, traveler and preacher. Dr Stevenson will take as his morning subject today "The World's Only Hope." And in the evening, "Was Jesus God?"

Visitors to the city are very cordially invited to come to St. Andrew's where they will find on Douglas Street, very close to all the hotels. It is the church with the chimes

VATICAN CLEARED

Archbishop of Canterbury Says No Interference With Visit Proposed to Holy Land

The canard that has been freely circulated to the effect that the Vatican had banned the proposed visit to Jerusalem of the Archbishop of Canterbury received its coup de grace, says the Ecclesiastical, at the recent meeting of the Church Assembly when the Archbishop of Canterbury definitely that the statement was entirely without The change of plans was due solely to the lack of time. "I am permitted to add," the Archbishop went on to say, "that the Foreign Office did not receive any representations from the Vatican or from any responsable quarter on the subject. I make no comment on the gross responsibility incurred when newspapers of good standing publish and give prominence to statements of this kind."

SHORT SERMONS AT ST. JOHN'S

Rev. F. A. P. Chadwick Will Take Both Subjects From the Lectionary for the Day

TWILIGHT RECITAL BY MR. BURNETT

Impressed with the value of a short sermon in ensuring concentration upon a single theme, Rev. F. A. P. Chadwick is giving a special series of brief discourses during the Summer months at St. John's Church.

Subjects are taken from the Lectionary for the day. Morning subject, "The Queen of the South"; evening subject, "Jesus Friend of Christ."

The services will consist of Holy Communion at 8 o'clock, morning prayer at 11 and Evensong at 7 30 o'clock Mr. C. J. Burnett will render a twilight organ recital immediately preceding the evening service, commencing at 7.30 o'clock.

REV. E. BRADEN SPEAKING HERE

WORLD QUEST IS SUBJECT CHOSEN FOR EVENING TOPIC

Ex-President of United Church Conference Will Be Heard Today at Metropolitan

REV. E. D. BRADEN

During the absence of the pastor, Rev. Dr. W. J. Sipprell, who is on a vacation, the pulpit will be occupied by prominent ministers of the United Church from different parts of the province. The first of these is Rev. E. D. Braden, of Sherman Church, Vancouver, who is well known and highly esteemed by ministers and laymen alike. Two years ago he was elected president of the British Columbia conference, an honor rarely accorded to one so young in years as is Mr Braden. He will speak in the morning on "A Day In The Country" and in the evening on "What All the World Is Seeking."

CHRISTIAN SCIENCE MEMBERS TO THINK UPON LIFE TODAY

All churches and societies of Christ, Scientist, branches of the Mother Church, the First Church of Christ, Scientist, in Boston, Mass., will have the subject, of "Life" for their lesson-sermon on Sunday, with the following golden text from Psalms 116 xiv-xvii "The Lord is my strength and song, and is become my salvation I shall not die but live, and declare the works of the Lord."

Sunday morning services at First Church of Christ, Scientist, Victoria, are held at 11 o'clock. Evening services at 7 30 o'clock Wednesday evening services, which include testimonies of healings, are held at 8 o'clock A free reading room for the public is maintained in the Sayward Building

Rev. F. W. McKinnon To Be in Pulpit Twice At Douglas Street

Services will be conducted today at the Douglas Street Baptist church, morning, at 11 o'clock, and in the evening at 7 30 Rev F W McKinnon, the pastor will take for his subject at the morning service, "The Eternal God," and the sermon for the children will be "A Lost Baby" At the evening service Mr McKinnon will preach on "What Manner of Man Is This?" Sunday school, as usual, the week-night service on Wednesday, and the B.Y.P.U. on Friday night.

REV. J. GARDEN AT VICTORIA WEST

Rev J. H Garden, B.A., B.D., pastor of Scarboro United Church, Calgary, who is spending a vacation in the city, will conduct the services at Victoria West United Church today at 11 and 7 30 o'clock. Following the morning service the Sunday school session will be held.

Church Congress Of England Coming To Canada in 1931

WORD has been received that Church Congress is planned to meet in Toronto in 1931. Should this take place it will be the first gathering of this organization outside of Great Britain. A meeting of the Congress in Toronto was projected for the coming Autumn, but the congestion of business within the Canadian Church compelled postponement.

The Church Congress, as is distinguished from the Church Assembly, which is a legislative body, is of a purely deliberative character. It is an Anglican open forum. The meeting in 1930, the year of the Lambeth Conference, will be held in Wales.

LAST SERMONS ERE HOLIDAY

Rev. J. B. Rowell to Speak at Central Baptist on "The Christ of the Last Days"

LORD'S SUPPER TO BE OBSERVED

This evening the pastor of the Central Baptist Church, Rev J. B. Rowell, will preach on the vital theme "Christ's Challenge to Three Worlds, or the Christ of the Last Days." This is truly a vital subject and all are invited to hear this, the pastor's last message before going on vacation. In the morning his subject will be "The God That Answers by Fire"; followed by the Lord's Supper.

POINT GREY MAN AT FIRST BAPTIST

Rev. W. L. Mackay, Recently From Medicine Hat, in City—Appealing Sermons Are Given

Rev W. L. McKay of West Point Grey Baptist Church, Vancouver, will occupy the pulpit in the morning and evening services at the First Baptist church. Mr McKay who came West from Medicine Hat two months ago, is reported to be a very fine preacher. At the morning service Mr W I Land, tenor soloist, will sing Mendelssohn's "If With All Your Hearts." The church school will meet as usual at 12 o'clock immediately after the morning service Mr James Dinsmore will sing "My God My Father Walks I Stray." At the evening service.

Provision has been made for the pulpit to be occupied by visiting ministers during the next month while the minister, Rev. James Richardson is away on his vacation The usual mid-week service of the church will be held on Wednesday evening at 8 o'clock

UNITY CENTRE TO OFFER MESSAGE FROM FAR EAST

At the Unity Centre at 11 o'clock this morning, Mrs Gordon Grant will give a talk on "Jesus Said I Give Unto You." This will be preceded by a sermonette to the children. The children will follow this with their choice. There will also be a solo by a visitor from Seattle In the evening Mrs Grant will speak on "Following The Christ," a message from the Far East.

On Tuesday afternoon, at 3 45 o'clock, there will be a study class, followed by a healing service. On Thursday evening, at 8 o'clock, there will be a class in the correspondence school. Anyone interested is invited to attend

Relation of Faith And Feeling to Be Treated at Knox

The pastor, Rev. T. Haven Davies, M.A., will conduct both services today at Knox Presbyterian Church, corner of Gladstone and Stanley Avenues The Tonic of Big Sermons (Psalm cxxi 1), will be the theme of the morning sermon at 11 o'clock The subject of the evening address at 7 30 will be "Feeling and Faith" Sunday school at 10 Sunday school will meet at 6 45 o'clock.

Regular Services Set for George and Erskine Churches

Divine service will be conducted today at the William Head Presbyterian Church, the George, at 11 o'clock, and at Erskine Presbyterian Church, corner of Hereford and Larline Streets, at 7 o'clock Rev. R. Thomson, the minister, will conduct both services. The usual week-night services will be held at the George on Tuesday and at Erskine Church on Thursday.

British-Israel Lecture

Mr W H Blackaller on Monday, at 8 o'clock, will take for his subject "The Teachings of Jesus Regarding the Kingdom." Board of Trade Building, 621 Broad Street.

King's Wishes Met By Early Meeting of Great Assembly

King George Aims to Attend First Gathering of United Presbyterianism Now Set for October 2 —Ringing of Church Bells and Edinburgh Illumination to Mark Momentous Occasion

Non-Union Minority to Be Greater Than Anticipated

WITH the date put forward two weeks in order to take advantage of Their Majesties' visit to Balmoral and to meet the wish of the King to be present in person at the first General Assembly, with church bells ringing throughout Scotland at the actual moment of union, and with Edinburgh ablaze at night, the day of amalgamation of the Church of Scotland and the United Free Church, is sure to deeply impress itself upon the imagination of all Scotland, and indeed, of church people the world over.

Hitherto for the last three hundred years or more the British King has been represented by a Lord High Commissioner, the Duke of York having been his father's deputy last May. The Scots Observer is authority for the statement that the Duke of York on his arrival in Edinburgh impressed upon the King how strongly attached the Scottish people were to the churches, and re-endorsed what has apparently been the King's great interest in this momentous step in the religious life of Scotland. The ceremony of union was fixed for the 'forward' from October 16 to October 2, and although the wait of the King and Queen will be brief their presence will give the whole gathering an added element of rarity. The Duke of York will remain for the continued deliberations of the new Assembly.

After meeting on Tuesday, October 1, in separate Assemblies for the last time, the commissioners will march in united procession on the following day to Industrial Hall, a structure which will hold over five thousand people. There the long-expected ceremony of union will take place with simple and impressive solemnity under the presidency of Dr John White, the Barony, who has with one consent been elected to be first Moderator of the united church. At the moment of union church bells will be rung throughout Scotland in joy at the consummation of a fellowship between brethren who have been divided since 1843. Edinburgh will be illuminated at night, symbolical of Christ's Church as the light of the world Made meetings for women and for youth will be held and the following Sunday, October 6, will be a day of thanksgiving in all the churches, the first of what is expected to be many anniversaries.

The minority of the United Free Church are eclire and enthusiastic in planning to maintain a continuing church, and a somewhat unexpected accession of strength in recent weeks is reported.

There is also a disposition to retain the name of United Free Church. Generous treatment in the allocation of present church property is likely to be given the minority Even with the four of five groups remaining separate over 85 per cent of Scottish Presbyterians will swing into step on the first Wednesday in October.

Rev. T. Keyworth to Picture Today the Christian Future

There will be service both morning and evening today at James Bay United Church, and the minister, Rev Thomas Keyworth, will be in charge on both occasions Sunday School will be discontinued until the opening of day school. The senior choir will be in attendance at morning service

Service today in St. Matthew's Church Langford, will be at 7 o'clock.

BIG SERVICE!

Foursquare Gospel Lighthouse

Douglas and Johnson

FOURSQUARE EVANGELISTS PREACHING—MUSICIANS—PLAYING

Sunday, 11.00 A.M., 7.30 P.M.

Sunday School 9.45 A.M.

Wednesday, 8.00 P.M. Divine Healing

Friday, 8.00 P.M.

FIRST UNITED CHURCH

(Formerly First Presbyterian Church)

CORNER QUADRA STREET AND SALSBURY ROAD

Minister, Rev W. G. Wilson, M.A., D.D

Assistant Minister, Rev. Bruce O. Gray Precentor W. C. Pyle

SUNDAY SERVICES

REV. J. RICHMOND CRAIG of Vancouver, Will Preach at Both Morning and Evening Services

11 A.M.—SUBJECT, "THE WONDER OF JESUS"

7.30 P.M.—"THE CHILDREN OF THE DEAD END"—A Story of Redemptive Work Among Those Who Have Fallen Upon the Coast

SUNDAY SCHOOL

9.45 A.M. Intermediates and Seniors, 11 A.M. Beginners, Primaries and Juniors

Morning Anthem, "In Humble Faith" (Garrett)

Solo, "He Walks With Me" (Rodeheaver), Miss Beth Simpson

Evening Ladies' Quartet, "Lift to the Cherubic Host"; Solo, "I Heard the Voice of Harpers" (Gaul), Mr. J. Petrie

Anthem, "Magnify His Name" (Martin)

Quartette, Mrs. W. H. Wilson, Miss E. Smith, Mr. M. Thomas, Mr. F. J. Mitchell

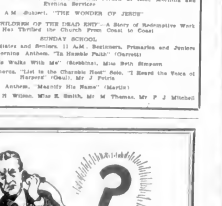

And He Wonders Why He Can't Be Heard!

Talking, talking away—not even in the direction of his telephone—and he wonders why the party at the other end of the line can't hear him.

He wouldn't be puzzled if he realized that on many calls a six-inch gap between the lips and the mouthpiece will prevent one from being heard distinctly.

The proper distance between the lips and the mouthpiece is half an inch.

B.C. TELEPHONE COMPANY